+

TENDER BULLETIN

NO. 09 OF 2025/2026 FY **30 MAY 2025**
REF: 10/3/6/5

LIMPOPO

PROVINCIAL GOVERNMENT

REPUBLIC OF SOUTH AFRICA

This document is also available on the following website:
www.limtreasury.gov.za

The heartland of Southern Africa – Development is about people

Provincial Supply Chain Management Office

TABLE OF CONTENTS

Page No.

1. REPORTING FRAUDULENT AND CORRUPT ACTIVITIES 03

2. INSTRUCTIONS.....04

3. BID INVITATIONS 05-06

4. BIDS AWARDED.....07-11

5. CANCELLED BIDS.....12

6. ERRATUM.....13

7. SPECIAL NOTICES.....14-15

8. GENERAL NOTICES:

ANNEXURE 1: ADDRESS LIST AND CONTACT DETAILS: PROVINCIAL DEPARTMENTS.....16-17

ANNEXURE 2: ADDRESS LIST AND CONTACT DETAILS: PUBLIC ENTITIES 18-19

ANNEXURE 3: ADDRESS LIST AND CONTACT DETAILS: PROVINCIAL TREASURY SCM CLIENT.....20

SELF REGISTRATION PROCESS.....21

1. REPORTING FRAUDULENT AND CORRUPT ACTIVITIES

REPORT FRAUDULENT & AND CORRUPT ACTIVITIES IN THE GOVERNMENT PROCUREMENT SYSTEM

National Anti-Corruption @ 0800 701 701

Security and Investigating Services – Limpopo Provincial Treasury @ 015 298 7196

ALL COMPLAINTS/CONCERNS RELATED TO SCM NON-COMPLIANCE MUST BE REPORTED TO:

LIMPOPO PROVINCIAL TREASURY

PRIVATE BAG X 9486

POLOKWANE

0700

PROVINCIAL TREASURY, FINANCE HOUSE, 56 – 58 PAUL KRUGER STREET, POLOKWANE

2. INSTRUCTIONS

1. Bidders are advised to read the entire tender bulletin.
2. Tenders for procurement of supplies, services and disposals are categorized as follows:

SUPPLIES

- Accommodation, leasing of
- Audio visual equipment
- Building material
- Chemicals: Agricultural/Forestry/
- Laboratory/Water Care
- Clothing/Textiles
- Computer equipment
- Computer software
- Electrical equipment
- Electronic equipment
- Furniture
- General
- Medical
- Office equipment: Labour-saving devices
- Perishable provisions
- Stationary/printing
- Steel
- Timber
- Vehicle (all types)
- Workshop equipment

SERVICES

- Building
- Civil
- Electrical
- Functional (including cleaning-,
- and security services)
- General
- Maintenance of electrical, mechanical
- Equipment and plumbing
- Mechanical
- Professional
- Repair and maintenance of vehicles
- Transport

DISPOSALS

- Clothing and textiles
- Furniture
- General
- Scrap metal
- Vehicles

3. Bid documents are generally available in English only.
4. The address where a bid document is available from and where it must be submitted to may differ.
5. The addresses at which bid documents may be accessed and posted appear in Annexure 1 and 2.
6. The address list of various Supply Chain Management Advice Centers appears in Annexure 3;

3. BID INVITATIONS

BID NO.	DESCRIPTION OF SERVICE OR SUPPLIES	CONTACT DETAILS	DUE AT 11H00	BID DOCUMENTS OBTAINABLE FROM	POST OR DELIVER BIDS TO (See Annexure 1 & 2)
RAL/2025/PANEL OF ATTORNEYS	Appointment of a panel of attorneys and/or law firms to render legal advisory and litigation services to Roads Agency Limpopo (SOC) Ltd for a period of three (3) years. **Roads Agency Limpopo**	**Bidding Process** Mr Matsobane Dinala Tel No: 015 284 4628 e-mail: dinalamr@ral.co.za **Technical Aspects** Ms. KS Komana Tel No: 015 284 4683 e-mail: KomanaKSral.co.za	23 June 2025	RAL website (www.ral.co.za) and Etender portal (www.etenders.gov.za)) from 30 May 2025	115
ACDP 24/19	Rendering of catering services (leasing of kitchen and tuckshop) at Tompi Seleka College of Agriculture for a period of thirty-six months/3 years **COMMODITIES REQUIRED** • Health certificate Or •Letter of acceptability from municipality **Department of Agriculture and Rural Development**	**Bidding Process** Enquiries (SCM) Ms. Mtsetwene TE @ 015 294 3342 or by email at MtsetweneTE@agric.limpopo.gov.za Enquiries (SCM) Ms. Mononyane M @ 015 294 3434 MononyaneNM@agric.limpopo.gov.za **Technical Aspects** Enquiries (Specification) Mr.Mashiloane ML @ 013 268 9300, 0664976348 or by email at MashiloaneML@agric.limpopo.gov.za	24 June 2025	www.ldard.gov.za and Etender portal (www.etenders.gov.za)	110

VTVET No 04/2025	Purchase, supply of stationery for a period of three years from multiple companies **Vhembe TVET College**	**Bidding process:** **Enquiries:** Mashigo T Tel:015 963 7060 Email: tenders@vhembecollege.ed.za **Technical aspects:** MASHIGO T Tel : 015 963 7060 Email : tenders@vhembecollege.ed.za	10 July 2025	Central Office of Vhembe TVET College at Stand No 203, Unit A, Sibasa, Limpopo upon payment of non-refundable amount of **R300.00** deposited to Vhembe FET Main Account at FNB: A/C No 62051338187: Branch Code 269149 will be acceptable www.vhembecollege.edu.za and Etender portal (www.etenders.gov.za)	117
VTVET No 05/2025	Purchase, supply of toners and cartridges for a period of three years from multiple companies **Vhembe TVET College**	**Bidding process:** **Enquiries:** Mashigo T Tel:015 963 7060 Email: tenders@vhembecollege.ed.za **Technical aspects:** MASHIGO T Tel :015 963 7060 Email : tenders@vhembecollege.ed.za	10 July 2025	Central Office of Vhembe TVET College at Stand No 203, Unit A, Sibasa, Limpopo upon payment of non-refundable amount of **R300.00** deposited to Vhembe FET Main Account at FNB: A/C No 62051338187: Branch Code 269149 will be acceptable www.vhembecollege.edu.za and Etender portal (www.etenders.gov.za)	117

4. BIDS AWARDED

Department of Public Works, Roads and Infrastructure

BID NUMBER	BID DESCRIPTION	AWARDED BIDDER	AMOUNT	TOTAL POINTS ATTAINED	DATE OF AWARD
LDPWRI-PROF/20337	Construction of New Mopani West Agro-Ecological Zone Offices (Quantity Surveying)	Lungi Africa Quantity Surveyors (Pty) Ltd	R6 141 202,10	97.00	30 April 2025

Department of Education

NO.	BID NO. (LDE/B)	DESCRIPTION	ADVERT PERIOD		SUPPLIER (S)	PRICE (S)	NAME OF SCHOOL	DATE OF AWARD
			DATE OF ADVERT	CLOSING DATE				
1	LDE/Q418/24/25	Appointment of a suitable panel of contractor for infrastructure general building works grade 7	12/02/2025	19/02/2025	1.Molatebo Construction (PTY) LTD	R8 984 207,59	Shingwedzi Secondary School, Gidjana Secondary School & Hoji Primary School	14 May 2025
					2.Natha Enterprise	R5 297 875,37	Nghonyama Secondary School, Ukuthula Primary School and N'wa Risenga Primary School	
					3.Ledile Trading CC	R6 952 696,10	Malamangwa Primary School, Makushu Primary School, Maswanganyi Primary School and Vuyani Primary School	
					3.Dzata Property Development	R5 481 058,06	Mmamara Secondary School, Makgoboketja School and Kgaganoko Primary School	
					4.Xiluwelani Projects CC	R7 442 990,22	Lishavhana Secondary	

							School, Njhingha Primary School and Ketlani Primary	
					5.Boss K Construction and Projects	R11 786 374,19	Masungulo -1 Primary School, Maluta Secondary School and Ozias Davhana Secondary School	
2	LDE/Q46 2/24/25	Appointment of a suitable panel of contractor for infrastructure general building works grade 6	25/02/2025	10/03/2025	1.Nax Most Construction CC	R11 998 723,09	Mmakgomo Primary School	14 May 2025
					2.Kgakwana Construction and Enterprise	R13 518 648,79	Hosea Aphane Secondary School	
					3.Mokhutloane Trading Enterprise	R12 904 769,23	Bakenburg Circuit	
					4.Madeph Technical Services	R12 193 753,83	Phetole Primary School	
					5.Picabiz 367 CC	R12 241 754,89	Kopanong Primary School	
					6.Blackcherry Avenue	R12 252 828,01	Rasebilu Primary School	
					7.Farisa Construction	R13 585 374,21	Vlakfontein Circuit	
					8.Kanjo Business Enterprise	R10 262 948,60	Moremotse Primary School	
					9.Ndoni Properties (Pty) Ltd	R11 239 749,96	Nkuri Primary School	
					10.Nea Projects	R6 198 140,24	Mampuru Primary School	
					11.Mbhonya Trading and Projects CC	R10 568 042,81	Tshukutswe Secondary School	
3	LDE/Q46 3/24/25	Appointment of a suitable panel of contractor for infrastructure general building works grade 4	21/02/2025	27/02/2025	1.Tavita Mahleko Projects	R5 042 243,51	Mohlahlane Primary School	14 May 2025
					2.Ballatz Construction and Maintenance	R4 687 879,03	Immerpan Primary School	
					3.Seolo Trading and Projects	R5 226 795,10	Thakgudi Secondary School	

4	LDE/467/24/25	Appointment of a suitable panel of contractor for infrastructure general building works grade 4	25/02/2025	10/03/2025	1.Dzata Property Development (Pty) Ltd	R10 684 421,04	Nhombelani Primary, Tshikundamalema Secondary and Mutshutshu Secondary	14 May 2025
					2.Molatebo Construction (Pty) Ltd	R20 329 995,25	Mahlahlwani Primary School	

Department of Health

BID NUMBER	BID DESCRIPTION	NAME OF BIDDER	ITEMS	POINTS	RATES	DATE OF AWARD
HEDP 011/24/25	Accreditation of service providers for the Provisioning of Specialised Clinical, Surgical and Diagnostic Services for the Limpopo Department of Health for a period of thirty-six (36) months	Latrolex (Pty) Ltd	MRI Reporting Only	97.00	Rates	13 May 2025
			CT Reporting Only	97.00		
			Mammogram Reporting Only	97.00		
			X-Ray Reporting Only	13.00		
		Afrirad Medical Imaging Inc.	MRI Imaging and Reporting	90.00		
			MRI Reporting Only	13.00		
			CT Reporting Only	10.41		
			Mammogram Reporting Only	-16.72		
			X-Ray Reporting Only	30.00		
		Medi Clinic Limpopo	General Surgical Procedures	93.00		
			Urology	93.00		
			Gynaecological Procedure	93.00		
			Orthopaedic Procedure	93.00		
			Paediatric Surgical Procedure	93.00		
			Ophthalmology Procedure	93.00		
			12 Hourly ICU Stay	93.00		
			12 Hourly High Care Stay	93.00		
			12 Hourly Neonatal ICU Stay	93.00		
			12 Hourly General Ward - Paediatrics	93.00		
			12 Hourly General Ward - Adult	93.00		
			12 Hourly Neonatal General Ward (Nursery)	93.00		
			Theatre Time per Minute	72.24		
			Urology	59.58		

		Medical Hospital of Lebowakgomo (MedLeb)	Gynaecological Procedure	80.98		
			Orthopaedic Procedure	21.49		
			Ophthalmology Procedure	-5.00		
			Haemodialysis Procedure	90.00		
			12 Hourly High Care Stay	-85.40		
			12 Hourly General Ward - Adult	-137.38		
			Theatre Time per Minute	90.00		
		Divine Inspiration Trading 660 (Pty) Ltd T/A Quality Care Private Hospital	Gynaecological Procedure	74.48		
			Ophthalmology Procedure	-13.92		
			12 Hourly ICU Stay	-8.67		
			12 Hourly Neonatal ICU Stay	13.08		
			12 Hourly General Ward - Paediatrics	13.08		
			12 Hourly General Ward - Adult	40.31		
			12 Hourly Neonatal General Ward (Nursery)	-207.48		
			Theatre Time per Minute	95.16		

BID NUMBER	BID DESCRIPTION	NAME OF BIDDER	POINTS	RATES	DATE OF AWARD
HEDP 012/24/25:	Provision of Histopathology Services for Forensic Pathology Institutions in the Limpopo Department of Health for a period of thirty-six (36) months	PATHP-QLAB JV	80.00	Rates	15 May 2025

BID NUMBER	BID DESCRIPTION	NAME OF BIDDER	DISTRICTS	ITEMS	UNIT PRICE	POINTS	DATE OF AWARD
HEDP 011/23/24	Collection, Removal, Transportation, Storage, Treatment and Disposal of Health Care Risk Waste (HCRW) for various Institutions of the Limpopo Department of Health and Technical Vocational Education and Training Colleges for a period of thirty – six (36) months.	Tshenolo Waste (Pty) Ltd	Capricorn, Vhembe and Mopani	Waste Collection, Removal, Transportation, Storage, Treatment and Disposal Per Kg	R27.68	96.00	23 May 2025
		Buhle Waste (Pty) Ltd & Pro Wastecare (Pty) Ltd JV	Sekhukhune and Waterberg			57.78	
				Training per person	R894.47		
				Freezer 130L	R1 849.50		
				Freezer 195L	R1 999.50		
				Freezer 207L	R1 879.53		
				Freezer 210L	R2 068.00		
				Freezer 270L	R1 879.53		
				Freezer 285L	R2 208.53		
				Freezer 320L	R2 960.98		
				Freezer 530L	R3 700.87		

Office of the Premier

BID NO.	DESCRIPTION OF SERVICE	SERVICE PROVIDER	AMOUNT	TOTAL POINTS ATTAINED
PRDP 75/2024-25	Training of beneficiaries in new venture creation learnership level two for 250 beneficiaries/learners in the Merseta-funded development programme in Limpopo province for a period of twelve (12) months.	African Global Skills Academy	R14 974 375	96

5. CANCELLED BIDS

Department of Economic Development, Environment & Tourism

BID NO.	DESCRIPTION OF SERVICE	DATE ADVERTISED	CLOSING DATE	REASON FOR CANCELLATION
43 of 2024/2025 FY	Appointment of a service provider for once-off supply and delivery of one hundred and forty-one (141) forearms for field rangers from environmental compliance & enforcement, wildlife trade and regulation and provincial protected areas management.	14/02/2025	18/03/2025	Non-responsive

6. ERRATUM

6.1. Limpopo Tourism Agency

LTA001-25/26 - SUPPLY AND DELIVERY OF ONE PANEL VAN AND ONE LIGHT DELIVERY VEHICLE (BAKKIE) TO LIMPOPO TOURISM AGENCY

1. Please take note of the updates on pages 4 and 6 of Tender Document regarding the transmission of the two vehicles.

VEHICLE	OLD TRANSMISSION INFORMATION	UPDATED TRANSMISSION INFORMATION
Panel Van	Automatic	Manual/Automatic
Light delivery vehicle (bakkie)	Manual	Manual/Automatic

2. Maximum Kilometres/Mileage on delivery: 60km
3. The changes have also been applied in the bid document.

6.2. Department of Health

HEDP015/24/25 – SUPPLY, DELIVERY, INSTALLATION, COMMISSIONING, AND MAINTENANCE OF RADIOLOGY PICTURE ARCHIVING COMMUNICATION SYSTEM (PACS), AND RADIOLOGY INFORMATION SYSTEM (RIS), TO ALL HEALTH INSTITUTIONS (TERTIARY, REGIONAL, AND DISTRICT HOSPITALS) OF THE LIMPOPO DEPARTMENT OF HEALTH FOR 36 MONTHS (THREE YEARS).

1. The below-mentioned bid was re-advertised on the Provincial Tender Bulletin No.08 of 2025/26 Financial Year, dated 23 May 2025, with a closing date of 14 July 2025.

2. Prospective bidders are hereby notified that the time for compulsory briefing session at Mankweng Hospital Radiology, scheduled for 18 June 2025 was **erroneously published as 18h30 -09h00 instead of 08h30 -09h00**

3. Bidders to take note that the department has corrected the time for compulsory briefing session at Mankweng Hospital as per table below:

DESCRIPTION	INITIAL TIME	CORRECT TIME
Compulsory briefing session for PACS & RIS at Mankweng Hospital Radiology scheduled for 18 June 2025.	**18h30 -09h00**.	**08h30 -09h00**.

Any enquiries may be directed to: Ms. Simango T.O (015) 293 6352 / (071) 861 9937
Email: Tintswalo.Simango@dhsd.limpopo.gov.za or Ms. Motene N.M (015) 293 6350 / (063) 692 9368 Email: Ntlama.Maphahlele@dhsd.limpopo.gov.za

7. SPECIAL NOTICES

LIMPOPO
PROVINCIAL GOVERNMENT
REPUBLIC OF SOUTH AFRICA
PROVINCIAL TREASURY

INVITATION!!!

TO: ALL SUPPLIERS

Kindly note that Limpopo Provincial Treasury SCM Client Support Services will be conducting capacity building trainings on public tendering processes as well as the new method for requesting quotations (CSD RFQ functionality) through Central Supplier Database.

The trainings will be conducted in the districts scheduled as follows:

District	Date	Venue	Municipality	Time
Vhembe	19 June 2025	Hanani village (Venue to be confirmed)	Collins Chabane	10H00
Sekhukhune	19 June 2025	Moomane village (Venue to be confirmed)	Elias Motsoaledi	09H00
Capricorn	26 June 2025	Bochum Municipality Offices	Blouberg	09H00

CSD(RFQ) WEBINARS WILL BE CONDUCTED AS FOLLOWS:

Date	Webinar link	Time
04 June 2025	https://shorturl.at/PoHkx	09H30
11 June 2025	https://shorturl.at/OeKqd	09H30
18 June 2025	https://shorturl.at/tSMtX	09H30
25 June 2025	https://shorturl.at/5zDL8	09H30

Enquiries can be directed to SCM Client Support Services

Ms M. Rasilingwani	Capricorn	083 305 0119
Ms A. Mushavi	Vhembe	079 899 6303
Mr M.N. Molele	Mopani	083 780 4220
Ms R.B. Moloi	Waterberg	060 992 6210
Mr L. Nemukula	Sekhukhune	013 265 1344

The heartland of southern Africa-Development is about people!

LIMPOPO
PROVINCIAL GOVERNMENT
REPUBLIC OF SOUTH AFRICA

DEPARTMENT OF
TRANSPORT AND COMMUNITY SAFETY

TENDER SCAM ALERT!

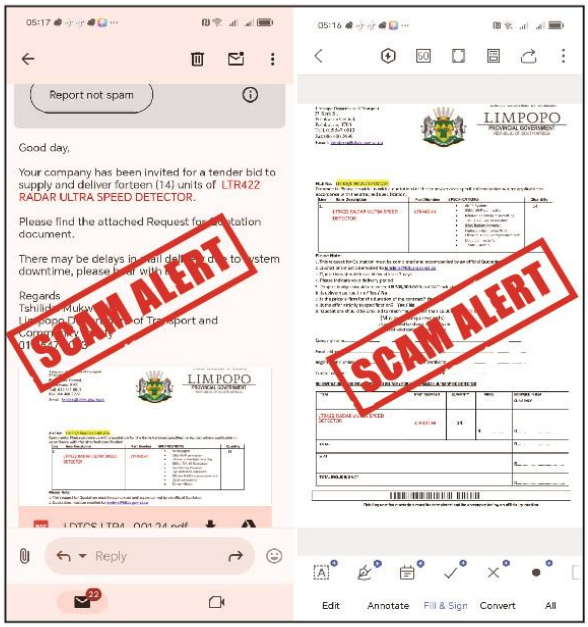

BEWARE OF A FRAUDULENT REQUEST FOR QUOTATION OR BID NOTIFICATION CIRCULATING ON SOCIAL MEDIA AND EMAILS, CLAIMING TO BE FROM THE LIMPOPO PROVINCIAL GOVERNMENT!

A fraudulent request for quotation or bid notification seeks suppliers for 14 units of ITR422 RADAR ULTRA SPEED DETECTOR. **Please note that this bid notification is FAKE.**

The Limpopo Department of Transport and Community Safety did not issue this document. Legitimate bids are advertised on e-tender, Limpopo Tender Bulletin and the official website: www.ldtcs.gov.za

Engage with verified government officials and websites.

Report any suspicious activity through

WhatsApp: 072 621 9711 or 082 804 4740
Email: fraud@dtcs.limpopo.gov.za

http//www.ldot.gov.za @TransportLimCom DepartmentofTransport&CommunitySafety

The heartland of southern Africa - development is about people

8. GENERAL NOTICE

ANNEXURE 1: ADDRESS LIST AND CONTACT DETAILS: LIMPOPO PROVINCIAL DEPARTMENTS

UNIQUE REF. NO.	BID DOCUMENT REFERENCE	CONTACT DETAILS	DOCUMENTS ACCESSED AT:	DOCUMENTS DEPOSITED AT
100	DSDP	Tel: 015 293 6000 Fax: 015 293 6211 Website: www.limpopo.gov.za	E-tender portal and departmental /entity's website	Deposited in the box located at the Department of Social Development, 21 Biccard Street Polokwane, 0700
101	LPT	Tel: 015 298 7000 Fax: 015 295 7010 Website: www.limpopo.gov.za	E-tender portal and departmental /entity's website	Deposited in the bid box located outside a guard house at Ismini Towers, 46 Hans Van Rensburg Street, Polokwane, 0700
101A	TC/LP	Tel: 015 291 8400 Fax: 015 295 3310 Website: www.limpopo.gov.za	E-tender portal and departmental /entity's website	Deposited in the bid box located at the main entrance, Finance House Building, 56-58 Paul Kruger Street, Polokwane, 0700
102	PRDP	Tel: 015 287 6000 Fax: 015 295 3840 Website: www.limpopo.gov.za	E-tender portal and departmental /entity's website	Deposited in the bid box located at Mowaneng Building, 40 Hans van Rensburg Street, Polokwane, 0700
103	HEDP	Tel: 015 293 6000 Fax: 015 293 6211 Website: www.limpopo.gov.za	E-tender portal and departmental /entity's website	Deposited in the box located at Department of Health, 18 College Street, Polokwane, 0700
104	LPEDT	Tel: 015 290 7600/1 Fax: 015 297 4494 Website: www.limpopo.gov.za	E-tender portal and departmental /entity's website	Deposited in the bid box located at the main entrance of corner 113 Biccard Street and Excelsior Street, Polokwane, 0700
105	PUDP	Tel: 015 295 1000 Fax: 015 295 1163 Website: www.limpopo.gov.za	E-tender portal and departmental /entity's website	Deposited in the bid box located at 1st Floor, Paul Kruger Wing, 40 Paul Kruger Street, Polokwane, 0700
106	COGHSTA	Tel: 015 294 2000 Fax: 015 295 4190 Website: www.limpopo.gov.za	E-tender portal and departmental /entity's website	Deposited in the bid box located at Hensa Towers, Cnr of Rabe and Landdros Mare Streets, Polokwane, 0700

107	DSAC	Tel: 015 284 4000 Fax: 015 284 4514 Website: www.limpopo.gov.za	E-tender portal and departmental /entity's website	Deposited in the bid box located at the main entrance of Olympic Towers, Corner 21 Rabe and Biccard Street, Polokwane, 0700
108	LEDET	Tel: 015 293 8300 Fax: 015 293 8319 Website: www.limpopo.gov.za	E-tender portal and departmental /entity's website	Deposited in the bid box located at the main entrance of Evridiki Towers, 19 Biccard Street, Polokwane, 0700
109	LDPW & WODP	Tel: 015 284 7000 Fax: 015 284 7031 Website: www.limpopo.gov.za	E-tender portal and departmental /entity's website	Deposited in the bid box located at Corner Blaawberg and River Street Ladanna Polokwane 0699 Private Bag X9490 Polokwane, 0700
110	ACDP	Tel: 015 294 3000/30/60/90/20 Fax: 015 294 4506 Website: www.limpopo.gov.za	E-tender portal and departmental /entity's website	Deposited in the bid box located at the main entrance of AgriVillage, 69 Biccard Street, Polokwane, 0700

ANNEXURE 2: ADDRESS LIST AND CONTACT DETAILS: LIMPOPO PUBLIC ENTITIES

UNIQUE REF. NO.	BID DOCUMENT REFERENCE	CONTACT DETAILS	DOCUMENTS ACCESSED AT:	DOCUMENTS DEPOSITED AT
111	RFB: LIMP	Tel: 015 293 3621 Fax: 015 293 3660 Website: www.golimpopo.com	E-tender portal and departmental /entity's website	The bid box is located at the Main Entrance of the Moolman Building, 27 Market Street, Polokwane, 0700
112	LTA	Tel: 015 293 3600 Fax: 015 293 3655 Website: www.golimpopo.com	E-tender portal and departmental /entity's website	The bid box is located in the offices ERF 92/688, Portion 2 Southern Gateway, Ext 4, N1 Main Road, Polokwane 0699
113	LGB	Tel: 015 295 5581 Fax: 015 295 3566 Website: www.lgb.org	E-tender portal and departmental /entity's website	The bid box is located at the main entrance, 8 Hans van Rensburg Street, Polokwane, 0699
114	LEDA	Tel: 015 633 4700 Fax: 015 633 4854 Website: www.leda.co.za	E-tender portal and departmental /entity's website	The bid box is located at the main entrance, Enterprise Development Finance, Main Road Lebowakgomo
115	RAL	Tel: 015 284 4600 Fax: 015 284 4701 Website: www.ral.co.za	E-tender portal and departmental /entity's website	The bid box located in the entrance foyer (ground floor) of RAL Towers, at 26 Rabe Street, Polokwane, 0700
116	GAAL	Tel: 015 288 0122 Fax: 015 288 0346 Website: www.gaal.co.za	E-tender portal and departmental /entity's website	The bid box is located in the main entrance, the ground floor of the administration building, Polokwane International Airport, Army Base
117	VIVET	Tel: 015 963 3156 Fax: 015 963 3154 Website: www.vhembecollege.edu.za	E-tender portal and departmental /entity's website	**Vhembe TVET College,** Central Office, Site No 203 SIBASA 0970
118	WTVET	Tel: 015 491 8581/8602 Fax: 015 491 8579 Website: www.procurement @waterbergcollege .co.za	E-tender portal and departmental /entity's website	**Waterberg FET College,** Central Office, 36 Hooge Street, Mokopane, Private Bag x 2449, Mokopane 0600
119	GNT	Tel. 015 291 2641 Fax. 015 291 2648	E-tender portal and departmental /entity's website	Great North Transport No. 130 Marshall Street, Polokwane.0700
120	MT	Tel. 015 2907715/7772	E-tender portal and departmental /entity's website	**Mvula Trust** 25 Rhodesdrift Street, Rhodesdrift Office Park, Bendor Ext 30, Polokwane
121	CCTVET	Tel.015 230 1800 Fax. 015 291 2767	E-tender portal and departmental /entity's website	Private Bag X9674 Polokwane 0700
122	IDT	Tel: 015 295 0000 Fax: 015 295 6559	E-tender portal and departmental /entity's website	**Independent Development Trust** P.O.Box 55386 Polokwane 0700

123	DBSA	scmqueries@dbsa.org	E-tender portal and departmental /entity's website	**Development Bank of Southern Africa** Welcome Centre 1258 Lever Road Midrand
124	MMSEZ	www.mmsez.co.za	E-tender portal and departmental /entity's website	**Makhado Musina Special Economic Zone** 93 Biccard Street, Polokwane, 0699

ANNEXURE 3: ADDRESS LIST AND CONTACT DETAILS: PROVINCIAL TREASURY SCM CLIENT SUPPORT CENTRES
(CSD registration, and assistance with SBD forms completion):

PROVINCIAL TREASURY SUPPLY CHAIN MANAGEMENT CLIENT SUPPORT CENTRES	
HEAD OFFICE SCM CLIENT SUPPORT 56 – 58 Paul Kruger Street POLOKWANE Private Bag x9494 **POLOKWANE,** 0700 **Tel No. (015) 291 8400** Contact: **Ms. L. D. Msimeki @ Tel: 015 291 8755**	**Capricorn SCM Client Support Centre** Limpopo Provincial Treasury 56-58 Paul Kruger Street Private Bag x9494 **POLOKWANE,** 0700 **Tel No. (015) 291 8400** Contact Person **: Ms. Rasilingwani M**
Vhembe SCM Client Support Centre Limpopo Provincial Treasury Government Building Complex BLOCK E GROUND FLOOR **THOHOYANDOU, VENDA** Tel: (015) 962 1752 Fax : (015) 962 1282 Contact Person **: Ms. A Manena**	**Mopani SCM Client Support Centre** Limpopo Provincial Treasury Private Bag X 1973 **GIYANI,** 0826 Tel : (015) 812 0149 Fax : 086 219 7905 Contact Person : **Mr. M.N. Molele**
Waterberg SCM Client Support Centre Limpopo Provincial Treasury 84 Limpopo Street NTK Building **MODIMOLLE. 0510** Mobile: 060 992 6210 (Temporarily) Contact Person : **Ms. R Moloi**	**Sekhukhune SCM Client Support Centre** Limpopo Provincial Treasury Lefa Centre, Schoonoord Road **JANE FURSE** Tel: (013) 265 1344 Fax: (013) 265 1354 Contact Person**: Mr Nemukula L.L**
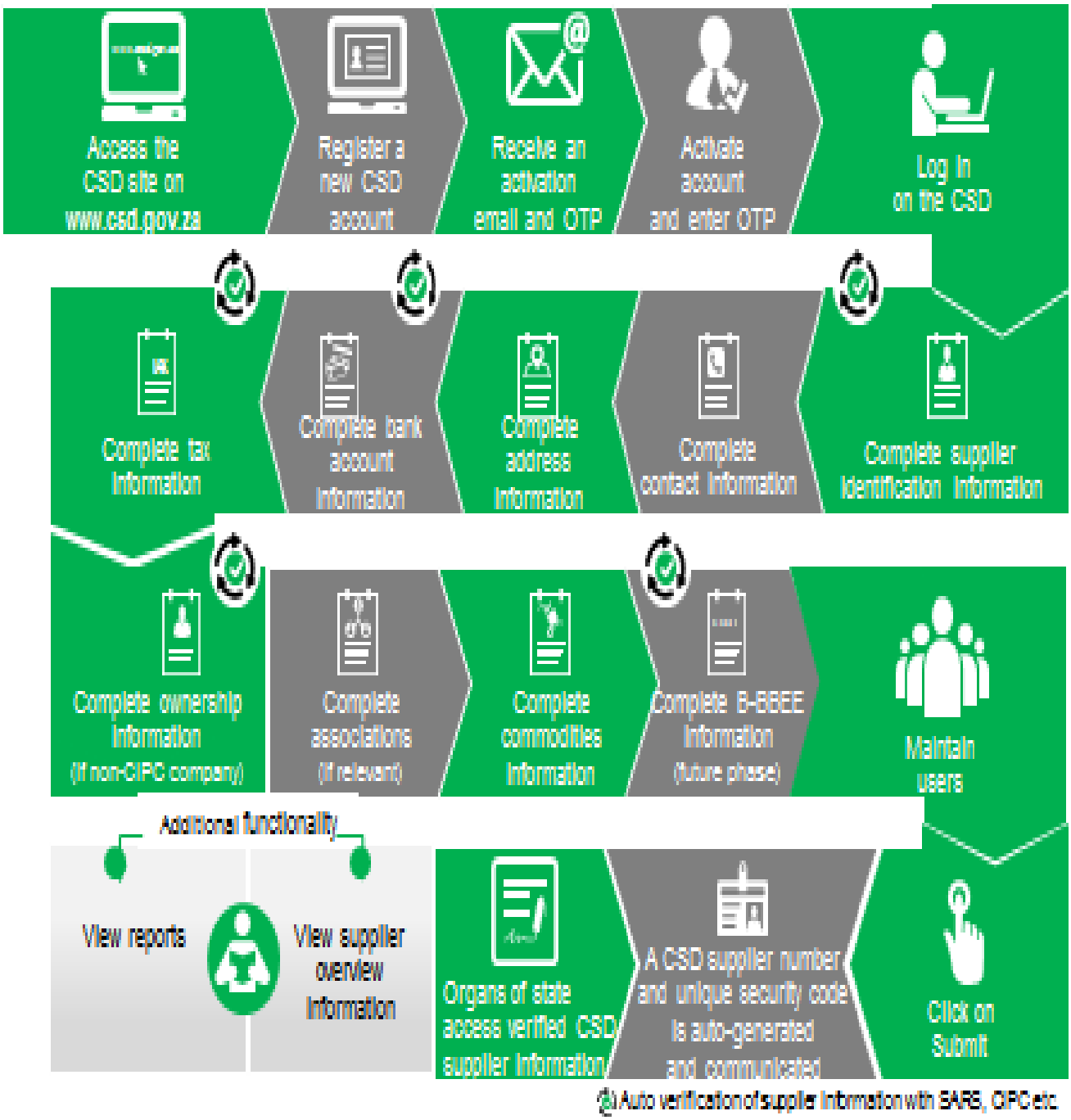
Supplier Self-Registration Process