+

TENDER BULLETIN

NO. 18 OF 2025/2026 FY **01 August 2025**
REF: 10/3/6/5

LIMPOPO

PROVINCIAL GOVERNMENT

REPUBLIC OF SOUTH AFRICA

This document is also available on the following website:
www.limtreasury.gov.za

The heartland of Southern Africa – Development is about people

Provincial Supply Chain Management Office

TABLE OF CONTENTS

Page No.

1. REPORTING FRAUDULENT AND CORRUPT ACTIVITIES 03

2. INSTRUCTIONS.....04

3. BID INVITATIONS 05-07

4. AWARDED BIDS 08

5. CANCELLATIONS.....09-10

6. SPECIAL NOTICES.....11-13

7. GENERAL NOTICE.....14

i. ANNEXURE 1: ADDRESS LIST AND CONTACT DETAILS: PROVINCIAL DEPARTMENTS.....14- 15

ii. ANNEXURE 2: ADDRESS LIST AND CONTACT DETAILS: PUBLIC ENTITIES .....16 - 17

iii. ANNEXURE 3: ADDRESS LIST AND CONTACT DETAILS: PROVINCIAL TREASURY SCM CLIENT.....18

9. SELF REGISTRATION PROCESS.....19

1. REPORTING FRAUDULENT AND CORRUPT ACTIVITIES

REPORT FRAUDULENT & AND CORRUPT ACTIVITIES IN THE GOVERNMENT PROCUREMENT SYSTEM

National Anti-Corruption @ 0800 701 701

Security and Investigating Services – Limpopo Provincial Treasury @ 015 298 7196

ALL COMPLAINTS/CONCERNS RELATED TO SCM NON-COMPLIANCE MUST BE REPORTED TO:

LIMPOPO PROVINCIAL TREASURY

PRIVATE BAG X 9486

POLOKWANE

0700

PROVINCIAL TREASURY, FINANCE HOUSE, 56 – 58 PAUL KRUGER STREET, POLOKWANE

2. INSTRUCTIONS

1. Bidders are advised to read the entire tender bulletin.
2. Tenders for procurement of supplies, services and disposals are categorized as follows:

SUPPLIES

- Accommodation, leasing of
- Audio visual equipment
- Building material
- Chemicals: Agricultural/Forestry/
- Laboratory/Water Care
- Clothing/Textiles
- Computer equipment
- Computer software
- Electrical equipment
- Electronic equipment
- Furniture
- General
- Medical
- Office equipment: Labour-saving devices
- Perishable provisions
- Stationary/printing
- Steel
- Timber
- Vehicle (all types)
- Workshop equipment

SERVICES

- Building
- Civil
- Electrical
- Functional (including cleaning-,
- and security services)
- General
- Maintenance of electrical, mechanical
- Equipment and plumbing
- Mechanical
- Professional
- Repair and maintenance of vehicles
- Transport

DISPOSALS

- Clothing and textiles
- Furniture
- General
- Scrap metal
- Vehicles

3. Bid documents are generally available in English only.
4. The address where a bid document is available from and where it must be submitted to may differ.
5. The addresses at which bid documents may be accessed and posted appear in Annexure 1 and 2.
6. The address list of various Supply Chain Management Advice Centers appears in Annexure 3;

3. BID INVITATIONS

BID NO.	DESCRIPTION OF SERVICE OR SUPPLIES	CONTACT DETAILS	DUE AT 11H00	BID DOCUMENTS OBTAINABLE FROM	POST OR DELIVER BIDS TO (See Annexure 1 & 2)
(LDE/B05 /2025/26)	Appointment of a Service Provider for Establishment of a Panel of Service Providers on CIDB Grading 1 to 5 to render Infrastructure Maintenance in terms of Building, Plumbing, Electrical, Mechanical, Civil, horticulture, Fencing and Capital Infrastructure Projects required for Limpopo Department of Education (LDOE) in Various Institutions of the LDOE for a period of 36 months. **Compulsory Briefing Session** Venue: Mastec Seshego Campus Date: 08/08/2025 Time:10H00 **Department of Education**	**Bidding process:** Mr Mabunda G.S.S Tel: 015 290 7670 MabundaGSS@edu.limpopo.gov.za **Technical Enquiries:** Ms Rambau M.M Tel: 015 290 7603 RambauMM@edu.limpopo.gov.za	26 August 2025	www.edu.limpopo.gov.za OR www.etenders.co.za	104

GAAL/127 /2025/2026	Re-Advertisement Once-off Provision of Refurbishment of Indoor Billboard and Outdoor Signages at Polokwane International Airport. **Gateway Airport Authority Lim**	**Technical Aspects** Ms. Tshepo Ramokgopa Email: tshepo.ramokgopa@gaal.co.za **Bidding Process** Mr Julius Ramatjie E-mail: scmgroup@gaal.co.za	22 August 2025	www.gaal.co.za OR www.etenders.co.za	116
GAAL/128 /2025/2026	Re-Advertisement Once-off Provision for Constructing 737 Boeing Parking Slab, Towing Boeing Aircraft & Cleaning, Repairing & Pumping Tyres and Landscaping of the Aviation Theme Park Site. **Gateway Airport Authority Lim**	**Technical Aspects** Ms. Tshepo Ramokgopa Email: tshepo.ramokgopa@gaal.co.za **Bidding Process** Mr. Julius Ramatjie E-mail: scmgroup@gaal.co.za	22 August 2025	www.gaal.co.za OR www.etenders.co.za	116
GAAL/129 /2025/2026	Re-Advertisement Provision for Supply and Installation of Cold-room at Polokwane International Airport for a period of three years. **Gateway Airport Authority Limited**	**Technical Aspects** Ms. Tshepo Ramokgopa Email: tshepo.ramokgopa@gaal.co.za **Bidding Process** Mr Julius Ramatjie E-mail: scmgroup@gaal.co.za	22 August 2025	www.gaal.co.za OR www.etenders.co.za	116
CoGHSTA B03 / 2025-26 FY	For the Supply and Delivery of O Furniture for Departmental Officia Once-off contract. **CoGHSTA**	**Bidding process:** Mr. Phiri JM @ 015 294 2140 Mr. Mokalapa MJ @ 015 294 2262 **Technical aspects:** Maluleke NE @ 015 294 2119	26 August 2025	www.coghsta@limpopo.gov.za OR www.etenders.gov.za	106

CoGHSTA B04 / 2025-26 FY	For the Appointment of Service Provider for the Removal, Supply and Installation of Air Conditioners: Once-off contract. **CoGHSTA**	**Bidding process:** Mr. Phiri JM 015 294 2140 Mr. Mokalapa MJ 015 294 2262 **Technical aspects:** Maluleke NE 015 294 2119	27 August 2025	www.coghsta@limpopo.gov.za OR www.etenders.gov.za	106
CoGHSTA B05 / 2025-26 FY	For the Appointment of Service Provider for the Cleaning, Fumigation Installation and Maintenance of Hygiene Equipment for a Period of Thirty-Six (36) Months **CoGHSTA**	**Bidding process:** Mr. Phiri JM 015 294 2140 Mr. Mokalapa MJ 015 294 2262 **Technical aspects:** Maluleke NE 015 294 2119	28 August 2025	www.coghsta@limpopo.gov.za OR www.etenders.gov.za	106
CoGHSTA B07 / 2025-26 FY	For Procurement of Office Furniture for 14 Traditional Councils: Once-off contract. **CoGHSTA**	**Bidding process:** Mr. Phiri JM 015 294 2140 Mr. Mokalapa MJ 015 294 2262 **Technical aspects:** Maluleke NE 015 294 2119 Ndzeru TI 015 294 2000	29 August 2025	www.coghsta@limpopo.gov.za OR www.etenders.gov.za	106

4. AWARDED BIDS

4.1 DEPARTMENT OF AGRICULTURE

BID NO.	DESCRIPTION OF SERVICE	DATE OF AWARD	SERVICE PROVIDER	AWARD AMOUNT	POINTS SCORED
ACDP 24/16	Rendering of physical security services at Tompi Seleka Agricultural College (Sekhukhune District) for Limpopo Department of Agriculture & Rural Development (LDARD) for 36 months	15/07/2025	Molebogeng Security Services (Pty) Ltd	R18 991 391.04	98.00
ACDP 24/16	Rendering physical security services at Madzivhandila Agricultural College (Vhembe district) for Limpopo Department of Agriculture & Rural Development (LDARD) for 36 months.	15/07/2025	Master in Force Security Services (Pty) Ltd	R13 300 965,87	97.00

5. CANCELLATIONS

5.1. DEPARTMENT OF CO-OPERATIVE GOVERNANCE, HUMAN SETTLEMENTS & TRADITIONAL AFFAIRS

BID NO.	PROJECT DESCRIPTION	TENDER BULLETIN	DATE ADVERTISED	CLOSING DATE	REASON FOR CANCELLATION
CoGHSTA B30 / 2024-25 FY	Construction of community residential units and installation of engineering services at Talana hostel in greater Tzaneen local municipality for a period of thirty-six (36) months.	48 of 2024-25 FY	20/03/2025	08/04/2025	Validity period expired.

5.2. GATEWAY AIRPORTS AUTHORITY LIMITED

TENDER BULLETIN NO.	BID NO	PROJECT DESCRIPTION	DATE ADVERTISED	CLOSING DATE	REASONS FOR CANCELLATION
10 of 2025/26 FY	GAAL/127/2025/2026	Provision for the Refurbishment of Indoor Billboard and Outdoor Signatures at Polokwane International Airport.	6 June 2025	27 June 2025	Material irregularities.
10 of 2025/26 FY	GAAL/128/2025/2026	Provision of Constructing Boeing 737 aircraft parking slab, towing Boeing 737 aircraft & cleaning, repairing & pumping tyres and landscaping of the aviation theme park site.	6 June 2025	4 July 2025	Material irregularities.
10 of 2025/26 FY	GAAL/129/2025/2026	Provision for the Supply and Installation of Cold Room Storage at Polokwane International Airport.	6 June 2025	4 July 2025	Material irregularities.

5.3. DEPARTMENT OF AGRICULTURE AND RURAL DEVELOPMENT

TENDER BULLETIN NO.	BID NUMBER	DESCRIPTION OF SERVICE	DATE ADVERTISED	CLOSING DATE	REASON/S FOR CANCELLATION
Tender Bulletin No. 17 of 2024/2025 FY	ACDP 24/03	3 Year Term Contract for the Supply, Delivery, Offloading and Packing of Fencing Material in the Limpopo Province for a Period of Three (3) Years	26 July 2024	19 August 2024	Non-Responsive Bids
Tender Bulletin No. 28 of 2024/2025 FY	ACDP 24/02	Expressions of Interest from Professional Service Providers to Render Agricultural Engineering Services to the Limpopo Department of Agriculture and Rural Development	04 October 2024	31 October 2024	Material irregularities (wrong specification)

6. SPECIAL NOTICE

LIMPOPO
PROVINCIAL GOVERNMENT
REPUBLIC OF SOUTH AFRICA

PROVINCIAL TREASURY

INVITATION

TO: ALL SUPPLIERS

Kindly note that Limpopo Provincial Treasury SCM Client Support Services in collaboration with LEDET will be conducting capacity building trainings on public tendering processes as well as the new method for requesting quotations (CSD RFQ functionality) through Central Supplier Database.

The trainings will be conducted in the districts scheduled as follows:

District	Date	Venue	Time
Sekhukhune	08 August 2025	Fetakgomo Tubatse Local Municipality Chamber	10h00
Vhembe	12 August 2025	Musina Municipal Chamber	10h00

Enquiries can be directed to SCM Client Support Services

Ms M. Rasilingwani	Capricorn	083 305 0119
Ms A. Mushavi	Vhembe	079 899 6303
Mr M.N. Molele	Mopani	083 780 4220
Ms R.B. Moloi	Waterberg	060 992 6210
Mr L. Nemukula	Sekhukhune	013 265 1344

Ismini Towers, 46 Hans Van Rensburg Street. POLOKWANE, 0700, Private Bag X9486, POLOKWANE, 0700
Tel: (015) 298 7000, Fax: (015) 295 7010 Website: http/www.limpopo.gov.za

The heartland of southern Africa - development is about people!

LIMPOPO
PROVINCIAL GOVERNMENT
REPUBLIC OF SOUTH AFRICA

PROVINCIAL TREASURY

Dear valued Supplier

We are pleased to inform you that Limpopo Provincial Government departments will begin using the Central Supplier Database (CSD) to manage the distribution of Request for Quotations (RFG) for their procurement below R1 000 000 effective from 1st April 2025 for all their Head Offices procurement and for the Department of Public Works and Department of Transport District Offices. The current manual system will be phased out over time; it will run concurrently with the CSD RFQ Functionality System, especially for district offices that have procurement delegations other than those mentioned above.

With this enhancement, RFQ invitations will be sent directly through the CSD RFQ Functionality System. We ask that you submit all quotations and required documentation in PDF format via the CSD RFQ Functionality System.

For guidance on submitting quotations, please refer to the training material in the Supplier's Area under " Informational videos" on the CPO website, as well as the attached brochure. Provincial Treasury is currently holding Supplier Awareness sessions from 14-25/03/2025 across the five districts (Check the Provincial Tender Bulletin for details for your district) and will continue with the Virtual Sessions in the month of April 2025, program will be published in the Provincial Tender Bulletin as well as in the E- Tender Portal.

To maximise your access to RFQ opportunities, please ensure that your CSD profile reflects:

a) all goods and services your organisation can provide to the Limpopo Provincial Administration
b) Up-to-date contact details
c) A current proof of address
d) If Persons with Disability owns the business, there is a new requirement on CSD to upload your medical certificate.
e) If the business is owned by a Military Veteran, there is a new requirement on CSD to put your Force Number and upload the letter as a means of verification.
f) Beneficial Ownership verification with CIPC.

Thank you for your attention and your valued partnership with Limpopo Provincial Administration.

Regards

Ms. THINDISA MD
DEPUTY DIRECTOR GENERAL : ALSCM

14/03/2025
DATE

Ismini Towers, 46 Hans Van Rensburg Street, POLOKWANE, 0700, Private Bag X9486, POLOKWANE, 0700
Tel: (015) 298 7000, Fax: (015) 295 7010 Website: http://www.limpopo.gov.za

The heartland of southern Africa - development is about people!

LIMPOPO
PROVINCIAL GOVERNMENT
REPUBLIC OF SOUTH AFRICA

DEPARTMENT OF
TRANSPORT AND COMMUNITY SAFETY

TENDER SCAM ALERT!

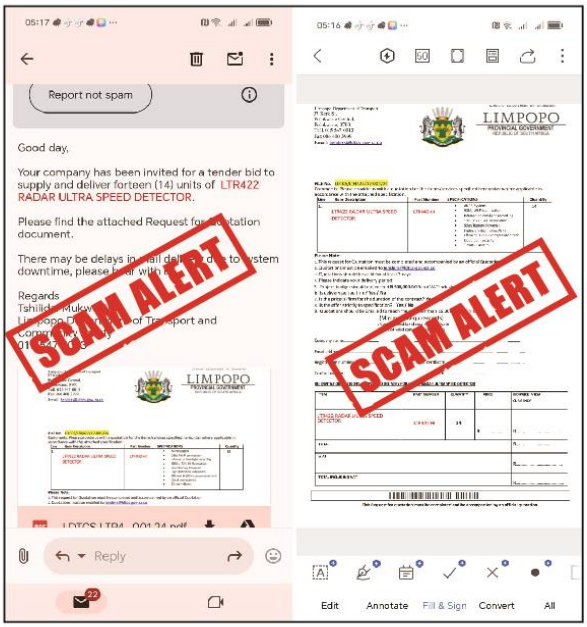

BEWARE OF A FRAUDULENT REQUEST FOR QUOTATION OR BID NOTIFICATION CIRCULATING ON SOCIAL MEDIA AND EMAILS, CLAIMING TO BE FROM THE LIMPOPO PROVINCIAL GOVERNMENT!

A fraudulent request for quotation or bid notification seeks suppliers for 14 units of ITR422 RADAR ULTRA SPEED DETECTOR. **Please note that this bid notification is FAKE.**

The Limpopo Department of Transport and Community Safety did not issue this document. Legitimate bids are advertised on e-tender, Limpopo Tender Bulletin and the official website: www.ldtcs.gov.za

Engage with verified government officials and websites.

Report any suspicious activity through

WhatsApp: 072 621 9711 or 082 804 4740
Email: fraud@dtcs.limpopo.gov.za

http//www.ldot.gov.za @TransportLimCom DepartmentofTransport&CommunitySafety

The heartland of southern Africa - development is about people

7. GENERAL NOTICE

ANNEXURE 1: ADDRESS LIST AND CONTACT DETAILS: LIMPOPO PROVINCIAL DEPARTMENTS

UNIQUE REF. NO.	BID DOCUMENT REFERENCE	CONTACT DETAILS	DOCUMENTS ACCESSED AT:	DOCUMENTS DEPOSITED AT
100	DSDP	Tel: 015 293 6000 Fax: 015 293 6211 Website: www.limpopo.gov.za	E-tender portal and departmental /entity's website	Deposited in the box located at the Department of Social Development, 21 Biccard Street Polokwane, 0700
101	LPT	Tel: 015 298 7000 Fax: 015 295 7010 Website: www.limpopo.gov.za	E-tender portal and departmental /entity's website	Deposited in the bid box located outside a guard house at Ismini Towers, 46 Hans Van Rensburg Street, Polokwane, 0700
101A	TC/LP	Tel: 015 291 8400 Fax: 015 295 3310 Website: www.limpopo.gov.za	E-tender portal and departmental /entity's website	Deposited in the bid box located at the main entrance, Finance House Building, 56-58 Paul Kruger Street, Polokwane, 0700
102	PRDP	Tel: 015 287 6000 Fax: 015 295 3840 Website: www.limpopo.gov.za	E-tender portal and departmental /entity's website	Deposited in the bid box located at Mowaneng Building, 40 Hans van Rensburg Street, Polokwane, 0700
103	HEDP	Tel: 015 293 6000 Fax: 015 293 6211 Website: www.limpopo.gov.za	E-tender portal and departmental /entity's website	Deposited in the box located at Department of Health, 18 College Street, Polokwane, 0700
104	LPEDT	Tel: 015 290 7600/1 Fax: 015 297 4494 Website: www.limpopo.gov.za	E-tender portal and departmental /entity's website	Deposited in the bid box located at the main entrance of the corner 113 Biccard Street and Excelsior Street, Polokwane, 0700
105	PUDP	Tel: 015 295 1000 Fax: 015 295 1163 Website: www.limpopo.gov.za	E-tender portal and departmental /entity's website	Deposited in the bid box located at 1st Floor, Paul Kruger Wing, 40 Paul Kruger Street, Polokwane, 0700
106	COGHSTA	Tel: 015 294 2000 Fax: 015 295 4190 Website: www.limpopo.gov.za	E-tender portal and departmental /entity's website	Deposited in the bid box located at Hensa Towers, Cnr of Rabe and Landdros Mare Streets, Polokwane, 0700
107	DSAC	Tel: 015 284 4000 Fax: 015 284 4514 Website: www.limpopo.gov.za	E-tender portal and departmental /entity's website	Deposited in the bid box located at the main entrance of Olympic Towers, Corner 21 Rabe and Biccard Street, Polokwane, 0700

108	LEDET	Tel: 015 293 8300 Fax: 015 293 8319 Website: www.limpopo.gov.za	E-tender portal and departmental /entity's website	Deposited in the bid box located at the main entrance of Evridiki Towers, 19 Biccard Street, Polokwane, 0700
109	LDPW & WODP	Tel: 015 284 7000 Fax: 015 284 7031 Website: www.limpopo.gov.za	E-tender portal and departmental /entity's website	Deposited in the bid box located at Corner Blaawberg and River Street Ladanna Polokwane 0699 Private Bag X9490 Polokwane, 0700
110	ACDP	Tel: 015 294 3000/30/60/90/20 Fax: 015 294 4506 Website: www.limpopo.gov.za	E-tender portal and departmental /entity's website	Deposited in the bid box located at the main entrance of AgriVillage, 69 Biccard Street, Polokwane, 0700

ANNEXURE 2: ADDRESS LIST AND CONTACT DETAILS: LIMPOPO PUBLIC ENTITIES

UNIQUE REF. NO.	BID DOCUMENT REFERENCE	CONTACT DETAILS	DOCUMENTS ACCESSED AT:	DOCUMENTS DEPOSITED AT
111	RFB: LIMP	Tel: 015 293 3621 Fax: 015 293 3660 Website: www.golimpopo.com	E-tender portal and departmental /entity's website	The bid box is located at the Main Entrance of the Moolman Building, 27 Market Street, Polokwane, 0700
112	LTA	Tel: 015 293 3600 Fax: 015 293 3655 Website: www.golimpopo.com	E-tender portal and departmental /entity's website	The bid box is located in the offices ERF 92/688, Portion 2 Southern Gateway, Ext 4, N1 Main Road, Polokwane 0699
113	LGB	Tel: 015 295 5581 Fax: 015 295 3566 Website: www.lgb.org	E-tender portal and departmental /entity's website	The bid box is located at the main entrance, 8 Hans van Rensburg Street, Polokwane, 0699
114	LEDA	Tel: 015 633 4700 Fax: 015 633 4854 Website: www.leda.co.za	E-tender portal and departmental /entity's website	The bid box is located at the main entrance, Enterprise Development Finance, Main Road Lebowakgomo
115	RAL	Tel: 015 284 4600 Fax: 015 284 4701 Website: www.ral.co.za	E-tender portal and departmental /entity's website	The bid box located in the entrance foyer (ground floor) of RAL Towers, at 26 Rabe Street, Polokwane, 0700
116	GAAL	Tel: 015 288 0122 Fax: 015 288 0346 Website: www.gaal.co.za	E-tender portal and departmental /entity's website	The bid box is located in the main entrance, the ground floor of the administration building, Polokwane International Airport, Army Base
117	VIVET	Tel: 015 963 3156 Fax: 015 963 3154 Website: www.vhembecollege.edu.za	E-tender portal and departmental /entity's website	**Vhembe TVET College,** Central Office, Site No 203 SIBASA 0970
118	WTVET	Tel: 015 491 8581/8602 Fax: 015 491 8579 Website: www.procurement @waterbergcollege .co.za	E-tender portal and departmental /entity's website	**Waterberg FET College,** Central Office, 36 Hooge Street, Mokopane, Private Bag x 2449, Mokopane 0600
119	GNT	Tel. 015 291 2641 Fax. 015 291 2648	E-tender portal and departmental /entity's website	Great North Transport No. 130 Marshall Street, Polokwane.0700
120	MT	Tel. 015 2907715/7772	E-tender portal and departmental /entity's website	**Mvula Trust** 25 Rhodesdrift Street, Rhodesdrift Office Park, Bendor Ext 30, Polokwane
121	CCTVET	Tel.015 230 1800 Fax. 015 291 2767	E-tender portal and departmental /entity's website	Private Bag X9674 Polokwane 0700
122	IDT	Tel: 015 295 0000 Fax: 015 295 6559	E-tender portal and departmental /entity's website	**Independent Development Trust** P.O.Box 55386 Polokwane 0700

123	DBSA	scmqueries@dbsa.org	E-tender portal and departmental /entity's website	**Development Bank of Southern Africa** Welcome Centre 1258 Lever Road Midrand
124	MMSEZ	www.mmsez.co.za	E-tender portal and departmental /entity's website	**Makhado Musina Special Economic Zone** 93 Biccard Street, Polokwane, 0699

ANNEXURE 3: ADDRESS LIST AND CONTACT DETAILS: PROVINCIAL TREASURY SCM CLIENT SUPPORT CENTRES
(CSD registration, and assistance with SBD forms completion):

PROVINCIAL TREASURY SUPPLY CHAIN MANAGEMENT CLIENT SUPPORT CENTRES	
HEAD OFFICE SCM CLIENT SUPPORT 56 – 58 Paul Kruger Street POLOKWANE Private Bag x9494 **POLOKWANE,** 0700 **Tel No. (015) 291 8400** Contact: **Ms. L. D. Msimeki @ Tel: 015 291 8755**	**Capricorn SCM Client Support Centre** Limpopo Provincial Treasury 56-58 Paul Kruger Street Private Bag x9494 **POLOKWANE,** 0700 **Tel No. (015) 291 8400** Contact Person **: Ms. Rasilingwani M**
Vhembe SCM Client Support Centre Limpopo Provincial Treasury Government Building Complex BLOCK E GROUND FLOOR **THOHOYANDOU, VENDA** Tel: (015) 962 1752 Fax : (015) 962 1282 Contact Person **: Ms. A Manena**	**Mopani SCM Client Support Centre** Limpopo Provincial Treasury Private Bag X 1973 **GIYANI,** 0826 Tel : (015) 812 0149 Fax : 086 219 7905 Contact Person : **Mr. M.N. Molele**
Waterberg SCM Client Support Centre Limpopo Provincial Treasury 84 Limpopo Street NTK Building **MODIMOLLE. 0510** Mobile: 060 992 6210 (Temporarily) Contact Person : **Ms. R Moloi**	**Sekhukhune SCM Client Support Centre** Limpopo Provincial Treasury Lefa Centre, Schoonoord Road **JANE FURSE** Tel: (013) 265 1344 Fax: (013) 265 1354 Contact Person**: Mr Nemukula L.L**
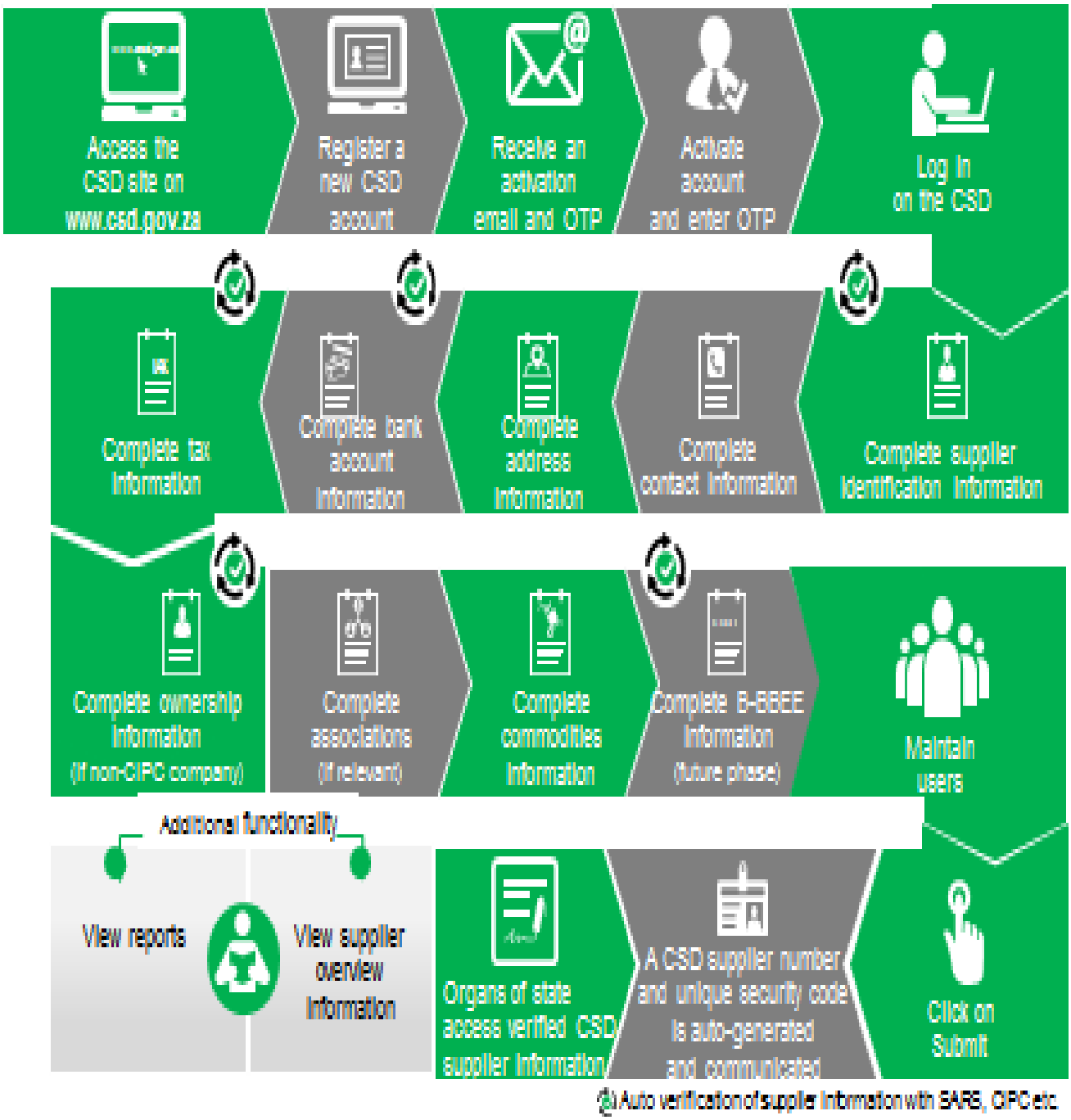
Supplier Self-Registration Process