+

TENDER BULLETIN

NO. 23 OF 2025/2026 FY **05 September 2025**
REF: 10/3/6/5

LIMPOPO

PROVINCIAL GOVERNMENT

REPUBLIC OF SOUTH AFRICA

This document is also available on the following website:
www.limtreasury.gov.za

The heartland of Southern Africa – Development is about people

Provincial Supply Chain Management Office

TABLE OF CONTENTS

Page No.

1. REPORTING FRAUDULENT AND CORRUPT ACTIVITIES 03

2. INSTRUCTIONS.....04

3. BID INVITATIONS 05-06

4. AWARDED BIDS 07-09

5. CANCELLED BIDS.....10

6. EXTENSION OF VALIDITY.....11

7. ERRATUM 12

8. SPECIAL NOTICES.....13-15

9. GENERAL NOTICE.....16

i. ANNEXURE 1: ADDRESS LIST AND CONTACT DETAILS: PROVINCIAL DEPARTMENTS.....16-17

ii. ANNEXURE 2: ADDRESS LIST AND CONTACT DETAILS: PUBLIC ENTITIES 18-19

iii. ANNEXURE 3: ADDRESS LIST AND CONTACT DETAILS: PROVINCIAL TREASURY SCM CLIENT.....20

10. SELF REGISTRATION PROCESS.....21

1. REPORTING FRAUDULENT AND CORRUPT ACTIVITIES

REPORT FRAUDULENT & AND CORRUPT ACTIVITIES IN THE GOVERNMENT PROCUREMENT SYSTEM

National Anti-Corruption @ 0800 701 701

Security and Investigating Services – Limpopo Provincial Treasury @ 015 298 7196

ALL COMPLAINTS/CONCERNS RELATED TO SCM NON-COMPLIANCE MUST BE REPORTED TO:

LIMPOPO PROVINCIAL TREASURY

PRIVATE BAG X 9486

POLOKWANE

0700

PROVINCIAL TREASURY, FINANCE HOUSE, 56 – 58 PAUL KRUGER STREET, POLOKWANE

2. INSTRUCTIONS

1. Bidders are advised to read the entire tender bulletin.
2. Tenders for procurement of supplies, services and disposals are categorized as follows:

SUPPLIES

- Accommodation, leasing of
- Audio visual equipment
- Building material
- Chemicals: Agricultural/Forestry/
- Laboratory/Water Care
- Clothing/Textiles
- Computer equipment
- Computer software
- Electrical equipment
- Electronic equipment
- Furniture
- General
- Medical
- Office equipment: Labour-saving devices
- Perishable provisions
- Stationary/printing
- Steel
- Timber
- Vehicle (all types)
- Workshop equipment

SERVICES

- Building
- Civil
- Electrical
- Functional (including cleaning-,
- and security services)
- General
- Maintenance of electrical, mechanical
- Equipment and plumbing
- Mechanical
- Professional
- Repair and maintenance of vehicles
- Transport

DISPOSALS

- Clothing and textiles
- Furniture
- General
- Scrap metal
- Vehicles

3. Bid documents are generally available in English only.
4. The address from which a bid document is available and to which it must be submitted may differ.
5. The addresses at which bid documents may be accessed and posted appear in Annexure 1 and 2.
6. The address list of various Supply Chain Management Advice Centers appears in Annexure 3.

3. BID INVITATIONS

BID NO.	DESCRIPTION OF SERVICE OR SUPPLIES	CONTACT DETAILS	DUE AT 11H00	BID DOCUMENTS OBTAINABLE FROM	POST OR DELIVER BIDS TO (See Annexure 1 & 2)
EDET 310/2025	Appointment of a service provider for the once-off supply, delivery and assembling of restaurant furniture at Nylsvley Birding Lodge **Department of Limpopo Economic Development, Environment & Tourism**	**Bidding Process** Ms. Makhubele VM Supply Chain Management Tel: (015) 293 8852 Cell: 083 649 0624 Email: MakhubeleVM@ledet.gov.za **Technical Aspects** Ms Masekwameng SF Provincial protected Area Management Tel: (014) 743 6955 Cell: 063 695 0715 Email:MasekwamangSF@ledet.gov.za	30 September 2025	www.ledet.gov.za OR www.etenders.gov.za	108
ACDP 25/03	Term contract for the supply, delivery, offloading and packaging of protective clothing and uniform for the Limpopo Department of Agriculture and Rural Development for a period of three (03) years **Compulsory briefing session:** Date: 12 September 2025 Time: 10:00 am Venue: 67/69 Biccard Street, Polokwane CDB **Department of Agriculture & Rural Development**	**Bidding Process** Mr. Ndlozi VS @ 015 294 3564 or by email at ndloziv@agric.limpopo.gov.za **Technical Aspects** Mr. Manthata LM @ 015 294 3560 or by email at manthatalm@agric.limpopo.gov.za	30 September 2025	www.ldard.gov.za OR www.etenders.gov.za	110

LPT 001 / 2025	Procurement for Guarding Services for a Period of thirty-six (36) months in Limpopo Provincial Treasury sites: Ismini Tower, Talas House, Finance House, IT Lebowakgomo, Limpopo Provincial Treasury Offices in Vhembe (Thohoyandou), Mopani (Giyani) , Waterberg (Modimolle) and Sekhukhune (Jane Furse). . **Compulsory briefing session** **Date:**15 September 2025 **Time:** 11H00 **Venue:** Limpopo Provincial Treasury (Ismini Towers), 46 Hans van Rensburg Street, Polokwane. First floor Foyer **Limpopo Provincial Treasury**	**Bidding Process** Mr. Maphanga TH Tel: 015 298 7000 Maphangath@treasury.limpopo.gov.za **Technical Aspects** Mr. Mokwena CM 015 298 7000 mokwenacm@treasury.limpopo.gov.za	29 September 2025	www.limpopo.gov.za OR www.etenders.gov.za	101

4. AWARDED BIDS

4.1 DEPARTMENT OF SOCIAL DEVELOPMENT

Tender Bulletin No.	Bid No.	Description	Awarded Bidder	Amount	Total Points attained	Date awarded
NO. 01 OF 2025/2026 FY dated 04 April 2025	**DSDP 52/24**	Supply and delivery of perishable provision to Mavambe Secured Care Centre for a period of thirty-six (36) months	Makwela Holdings (Pty) Ltd	R17 376.27	95.05	25 August 2025

4.2 DEPARTMENT OF PUBLIC WORKS, ROADS & INFRASTRUCTURE

Bid Number	Awarded Bidder	Project Description	Amount	Points	Date Awarded
Supply, Delivery and Offloading of Fog spray (Advertised on Tender Bulletin No. 40 of 2024/25FY)					
LDPWRI-R/20469	The Curve behind Trading cc 191	Supply, Delivery and offloading of Fog spray and road Marking project for a period of 36 Months in Limpopo Province	Rate Base	-37.99	14/08/2025
LDPWRI-R/20469	Best Enough Trading and Projects 398	Supply, Delivery and offloading of Fog spray and road Marking project for a period of 36 Months in Limpopo Province	Rate Base	86.00	14/08/2025
LDPWRI-R/20469	Tigerfoot	Supply, Delivery and offloading of Fog spray and road marking project for a period of 36 Months in Limpopo Province	Rate Base	-96.93	14/08/2025
LDPWRI-R/20469	Phetlakgo Construction (PTY) LTD	Supply, Delivery and offloading of Fog spray and road marking project for a period of 36 Months in Limpopo Province	Rate Base	-45.03	14/08/2025
LDPWRI-R/20469	Picabiz 367 CC	Supply, Delivery and offloading of Fog spray and road marking project for a period of 36 Months in Limpopo Province	Rate Base	-918.91	14/08/2025
LDPWRI-R/20469	Dot Africa Civils	Supply, Delivery and offloading of Fog spray and road marking project for a period of 36 Months in Limpopo Province	Rate Base	-33.28	14/08/2025
LDPWRI-R/20469	Bajadi Mmaletjema JV	Supply, Delivery and offloading of Fog spray and road marking project for a period of 36 Months in Limpopo Province	Rate Base	-90.40	14/08/2025

Prefabricated Concrete Portal and Pipe Culverts (Advertised on Tender Bulletin No. 31 of 2024/25FY)					
LDPWRI-R/20439	Muganga Trading Enterprise	Supply, Delivery, and offloading of prefabricated concrete portal and Pipe culverts in all five districts in Limpopo Province for 36 Months	Rate Based	95	14/08/2025
LDPWRI-R/20439	T Slow Group	Supply, Delivery, and offloading of prefabricated concrete portal and Pipe culverts in all five districts in Limpopo Province for 36 Months	Rate Based	95	14/08/2025
LDPWRI-R/20439	The Base Project 01	Supply, Delivery, and offloading of prefabricated concrete portal and Pipe culverts in all five districts in Limpopo Province for 36 Months	Rate Based	89.32	14/08/2025
LDPWRI-R/20439	Optimistic Vision Trading	Supply, Delivery, and offloading of prefabricated concrete portal and Pipe culverts in all five districts in Limpopo Province for 36 Months	Rate Based	94	14/08/2025
LDPWRI-R/20439	Resolve Trading 143 CC	Supply, Delivery, and offloading of prefabricated concrete portal and Pipe culverts in all five districts in Limpopo Province for 36 Months	Rate Based	95.07	14/08/2025
Framework Agreement for OHS Consultancy (Advertised on Tender Bulletin No. 33 of 2024/25FY)					
Bid Number	**Awarded Bidder**	**Project Description**	**Amounts**	**Functionality Points**	**Date Awarded**
LDPWRI-PROF/20345	Mabunda Group PTY(LTD)	Framework Agreement for OHS Consultancy for the Limpopo Department of Public Works	Value-based/Time-based	72	14/08/2025
LDPWRI-PROF/20345	Zena Properties	Framework Agreement for OHS Consultancy for the Limpopo Department of Public Works	Value-based /Time-based	72	14/08/2025
LDPWRI-PROF/20345	Muditambi Holdings (PTY) LTD	Framework Agreement for OHS Consultancy for the Limpopo Department of Public Works	Value-based /Time-based	72	14/08/2025
LDPWRI-PROF/20345	Eshep She Trading	Framework Agreement for OHS Consultancy for the Limpopo Department of Public Works	Value-based /Time-based	85	14/08/2025
LDPWRI-PROF/20345	MN Consulting Worx (PTY) LTD	Framework Agreement for OHS Consultancy for the Limpopo Department of Public Works	Value-based /Time-based	72	14/08/2025
LDPWRI-PROF/20345	Myrtle Art Group	Framework Agreement for OHS Consultancy for the Limpopo Department of Public Works	Value-based /Time-based	83	14/08/2025
LDPWRI-PROF/20345	Radical Safety Health and Environmental Consultancy	Framework Agreement for OHS Consultancy for the Limpopo Department of Public Works	Value-based /Time-based	79	14/08/2025

LDPWRI-PROF/20345	Incident Prevention Solutions	Framework Agreement for OHS Consultancy for the Limpopo Department of Public Works	Value-based /Time-based	73	14/08/2025
Supply, Delivery and offloading of Bituminous (Advertised on Tender Bulletin No. 31 of 2024/25FY)					
LDPWRI-R/20438	Napyadi Engineering and Sheq	Supply, Delivery and offloading of Bituminous for a period of 18 Months in Limpopo Province (Mopani District)	Rate Base	96.80	15/08/2025
LDPWRI-R/20438	Mopeditwi Supply (PTY) LTD	Supply, Delivery and offloading of Bituminous for a period of 18 Months in Limpopo Province(Waterberg District)	Rate Base	27.22	15/08/2025
LDPWRI-R/20438	Tlapalankwe Consulting	Supply, Delivery and offloading of Bituminous for a period of 18 Months in Limpopo Province (Capricorn District)	Rate Base	97.00	15/08/2025
LDPWRI-R/20438	Mazulani Building and Business Enterprise	Supply, Delivery and offloading of Bituminous for a period of 18 Months in Limpopo Province(Sekhukhune District)	Rate Base	70.45	15/08/2025
LDPWRI-R/20438	Picabiz 367 cc	Supply, Delivery and offloading of Bituminous for a period of 18 Months in Limpopo Province. (Vhembe District)	Rate Base	43.42	15/08/2025
Supply, Delivery and offloading of Road Signs (Advertised on Tender Bulletin No. 40 of 2024/25FY)					
LDPWRI-R/20463	Moroka Road Signs Manufacturers and Construction	Supply, Delivery and offloading of road signs in five districts in the Limpopo Province	Rate Base	80	18/08/2025

5. CANCELLED BIDS

5.1 Office of the Premier

Tender Bulletin Advertised	Bid Number	Project Description	Date Advertised	Date Closed	Reason for cancellation
Limpopo Provincial Tender Bulletin No.42 of 2024/25 FY 07/02/2025	PRDP 64/2024-25	Implementation evaluation of water infrastructure planning and delivery (WIPD) in Limpopo Province for a period of thirty-two (32) weeks	07 February 2025	25 February 2025	Validity period expired

5.2 Department of Education

Tender Bulletin Advertised	Bid Number	Project Description	Date Advertised	Date Closed	Reason for cancellation
Limpopo Provincial Tender Bulletin No.12 of 2025/26 FY 20 June 2025	LDE/B03/2025/26	Appointment of a service provider to conduct a Data Quality Audit (DQA) on learner enrolment data for 20 schools for the Limpopo Department of Education within 04 months.	20/06/2025	15/07/2025	No recommendable bidder found
Limpopo Provincial Tender Bulletin No.11 of 2025/26 FY 13 June 2025	LDE/B02/2025/26	Appointment of service provider to provide repair, replacement and maintenance contract of CCTV and Access Control System at 113 Biccard Street for the Limpopo Department of Education for the period of 36 months	13/06/2025	07/07/2025	No recommendable bidder found

6. EXTENSION OF VALIDITY PERIOD

DEPARTMENT OF HEALTH

EXTENSION OF VALIDITY PERIOD FOR HEDP 017/24/25: PROVISION OF SECURITY SERVICES TO ALL HOSPITALS AND FEEDER CLINICS, OFFICES, AND VERTICAL PROGRAMS FOR A PERIOD OF THIRTY-SIX (36) MONTHS IN THE DEPARTMENT OF HEALTH: LIMPOPO PROVINCE

1. Bidders are informed that the validity period of one hundred and twenty (120) days for the above-mentioned bid will expire on the 13th September 2025. The department has decided to extend the validity period for the first time by one hundred and twenty (120) days in order to finalize the process of concluding the bid.

2. Kindly complete the attached **Annexure A** on www.ldoh.limpopo.gov.za and send it back to Mampe.Phaleng@dhsd.limpopo.gov.za on or before the 13th September 2025.

NAME OF THE BIDDER……..

You are kindly requested to confirm the validity of your bid on the table below and send it back via email not later than 13th of September 2025 to Mampe.Phaleng@dhsd.limpopo.gov.za, or deliver it to the **Department of Health, 18 College Street, Office No D5 Ground Floor, Fidel Castro Building** on or before 13th of September 2025.

I agree that the validity period of this bid be extended and that my bid offer will be valid until **13th January 2026**.	**Tick the appropriate box**		**Signature**
	YES	**NO**	

7. ERRATUM

DEPARTMENT OF CO-OPERATIVE GOVERNANCE, HUMAN SETTLEMENTS & TRADITIONAL AFFAIRS

ERRATUM: FOR THE APPOINTMENT OF SERVICE PROVIDER FOR THE RENDERING OF PRIVATE SECURITY SERVICES AT WATERBERG DISTRICT OFFICE IN MOKOPANE, VHEMBE DISTRICT SUPPORT CENTRE IN THOHOYANDOU AND BAPEDI KINGSHIP SEKHUKHUNE DISTRICT FOR A PERIOD OF THIRTY-SIX (36) MONTHS

1. Bid No. **CoGHSTA B08/ 2025-26 FY**: The appointment of a service provider for the rendering of private security services at Waterberg District Office in Mokopane for a period of thirty-six (36) months was published on the 22nd of August 2025 on Tender Bulletin No. 21 of 2025/26 FY with incorrect information on **Annexure A: Pricing Schedule**. **The corrected Annexure is replaced.**

    1.1 item 5.2.16 (e) of the terms of reference has been removed.

2. Bid No. **CoGHSTA B09/ 2025-26 FY**: The appointment of a service provider for the rendering of private security services at Vhembe District Support Center in Thohoyandou for a period of thirty-six (36) months was published on the 22nd of August 2025 on Tender Bulletin No. 21 of 2025/26 FY with incorrect information on **Annexure A" Pricing Schedule**. **The corrected Annexure is replaced.**

    2.1 item 5.2.16 (e) of the terms of reference has been removed.

3. Bid no. **CoGHSTA B10/ 2025-26 FY**: The appointment of a service provider for the rendering of private security services at Bapedi Kingship Sekhukhune District for a period of thirty-six (36) months was published on the 22nd of August 2025 on Tender Bulletin No. 21 of 2025/26 FY with incorrect information on **Annexure A: Pricing Schedule**. **The corrected Annexure is replaced.**

    3.1 item 5.2.16 (e) of the terms of reference has been removed.

8. SPECIAL NOTICE

LIMPOPO
PROVINCIAL GOVERNMENT
REPUBLIC OF SOUTH AFRICA

PROVINCIAL TREASURY

INVITATION

TO: ALL SUPPLIERS

Kindly note that Limpopo Provincial Treasury SCM Client Support Services, in collaboration with LEDET and LEDA, will be conducting capacity building training on public tendering processes, as well as the new method for requesting quotations (CSD RFQ functionality) through the Central Supplier Database.

The trainings will be conducted in the districts scheduled as follows:

District	Date	Venue	Target Group	Time
Capricorn	09 September 2025	Blouberg Municipality Fire Station	All SMME`s	10h00
Vhembe	10 September 2025	Ngulumbi Presbyterian Church	All SMME`s	10h00
Capricorn	17 September 2025	LEDA Platinum Boardroom	MVA`s	10h00
Vhembe	18 September 2025	Vhembe District Council Chamber	MVA`s	10h00

Enquiries can be directed to SCM Client Support Services

Ms M. Rasilingwani	Capricorn	083 305 0119
Ms A. Mushavi	Vhembe	079 899 6303
Mr M.N. Molele	Mopani	083 780 4220
Ms R.B. Moloi	Waterberg	060 992 6210
Ms Bafedile G.L.M	Sekhukhune	071 682 7101

Ismini Towers, 46 Hans Van Rensburg Street. POLOKWANE, 0700, Private Bag X9486, POLOKWANE, 0700
Tel: (015) 298 7000, Fax: (015) 295 7010 Website: http/www.limpopo.gov.za

The heartland of southern Africa - development is about people!

LIMPOPO
PROVINCIAL GOVERNMENT
REPUBLIC OF SOUTH AFRICA

PROVINCIAL TREASURY

Dear valued Supplier

We are pleased to inform you that Limpopo Provincial Government departments will begin using the Central Supplier Database (CSD) to manage the distribution of Request for Quotations (RFG) for their procurement below R1 000 000 effective from 1st April 2025 for all their Head Offices procurement and for the Department of Public Works and Department of Transport District Offices. The current manual system will be phased out over time; it will run concurrently with the CSD RFQ Functionality System, especially for district offices that have procurement delegations other than those mentioned above.

With this enhancement, RFQ invitations will be sent directly through the CSD RFQ Functionality System. We ask that you submit all quotations and required documentation in PDF format via the CSD RFQ Functionality System.

For guidance on submitting quotations, please refer to the training material in the Supplier's Area under " Informational videos" on the CPO website, as well as the attached brochure. Provincial Treasury is currently holding Supplier Awareness sessions from 14-25/03/2025 across the five districts (Check the Provincial Tender Bulletin for details for your district) and will continue with the Virtual Sessions in the month of April 2025, program will be published in the Provincial Tender Bulletin as well as in the E- Tender Portal.

To maximise your access to RFQ opportunities, please ensure that your CSD profile reflects:

a) all goods and services your organisation can provide to the Limpopo Provincial Administration
b) Up-to-date contact details
c) A current proof of address
d) If Persons with Disability owns the business, there is a new requirement on CSD to upload your medical certificate.
e) If the business is owned by a Military Veteran, there is a new requirement on CSD to put your Force Number and upload the letter as a means of verification.
f) Beneficial Ownership verification with CIPC.

Thank you for your attention and your valued partnership with Limpopo Provincial Administration.

Regards

Ms. THINDISA MD
DEPUTY DIRECTOR GENERAL : ALSCM

14/03/2025
DATE

Jemini Towers, 46 Hans Van Rensburg Street, POLOKWANE, 0700, Private Bag X9486, POLOKWANE, 0700
Tel: (015) 298 7000, Fax: (015) 295 7010 Website: http://www.limpopo.gov.za

The heartland of southern Africa - development is about people!

LIMPOPO
PROVINCIAL GOVERNMENT
REPUBLIC OF SOUTH AFRICA

DEPARTMENT OF
TRANSPORT AND COMMUNITY SAFETY

TENDER SCAM ALERT!

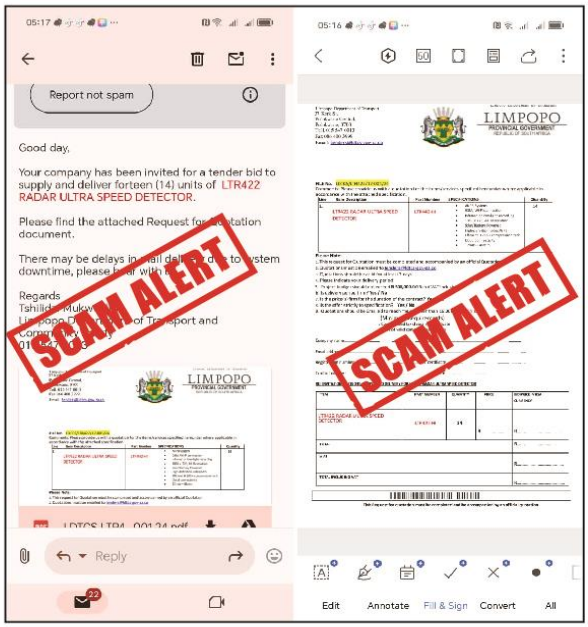

BEWARE OF A FRAUDULENT REQUEST FOR QUOTATION OR BID NOTIFICATION CIRCULATING ON SOCIAL MEDIA AND EMAILS, CLAIMING TO BE FROM THE LIMPOPO PROVINCIAL GOVERNMENT!

A fraudulent request for quotation or bid notification seeks suppliers for 14 units of ITR422 RADAR ULTRA SPEED DETECTOR. **Please note that this bid notification is FAKE.**

The Limpopo Department of Transport and Community Safety did not issue this document. Legitimate bids are advertised on e-tender, Limpopo Tender Bulletin and the official website: www.ldtcs.gov.za

Engage with verified government officials and websites.

Report any suspicious activity through

WhatsApp: 072 621 9711 or 082 804 4740
Email: fraud@dtcs.limpopo.gov.za

http//www.ldot.gov.za @TransportLimCom DepartmentofTransport&CommunitySafety

The heartland of southern Africa - development is about people

8. GENERAL NOTICE

ANNEXURE 1: ADDRESS LIST AND CONTACT DETAILS: LIMPOPO PROVINCIAL DEPARTMENTS

UNIQUE REF. NO.	BID DOCUMENT REFERENCE	CONTACT DETAILS	DOCUMENTS ACCESSED AT:	DOCUMENTS DEPOSITED AT
100	DSDP	Tel: 015 293 6000 Fax: 015 293 6211 Website: www.limpopo.gov.za	E-tender portal and departmental /entity's website	Deposited in the box located at the Department of Social Development, 21 Biccard Street, Polokwane, 0700
101	LPT	Tel: 015 298 7000 Fax: 015 295 7010 Website: www.limpopo.gov.za	E-tender portal and departmental /entity's website	Deposited in the bid box located outside a guard house at Ismini Towers, 46 Hans Van Rensburg Street, Polokwane, 0700
101A	TC/LP	Tel: 015 291 8400 Fax: 015 295 3310 Website: www.limpopo.gov.za	E-tender portal and departmental /entity's website	Deposited in the bid box located at the main entrance, Finance House Building, 56-58 Paul Kruger Street, Polokwane, 0700
102	PRDP	Tel: 015 287 6000 Fax: 015 295 3840 Website: www.limpopo.gov.za	E-tender portal and departmental /entity's website	Deposited in the bid box located at Mowaneng Building, 40 Hans van Rensburg Street, Polokwane, 0700
103	HEDP	Tel: 015 293 6000 Fax: 015 293 6211 Website: www.limpopo.gov.za	E-tender portal and departmental /entity's website	Deposited in the box located at the Department of Health, 18 College Street, Polokwane, 0700
104	LPEDT	Tel: 015 290 7600/1 Fax: 015 297 4494 Website: www.limpopo.gov.za	E-tender portal and departmental /entity's website	Deposited in the bid box located at the main entrance of the Cnr. 113 Biccard Street and Excelsior Street, Polokwane, 0700
105	PUDP	Tel: 015 295 1000 Fax: 015 295 1163 Website: www.limpopo.gov.za	E-tender portal and departmental /entity's website	Deposited in the bid box located at 1st Floor, Paul Kruger Wing, 40 Paul Kruger Street, Polokwane, 0700
106	COGHSTA	Tel: 015 294 2000 Fax: 015 295 4190 Website: www.limpopo.gov.za	E-tender portal and departmental /entity's website	Deposited in the bid box located at Hensa Towers, Cnr of Rabe and Landdros Mare Streets, Polokwane, 0700

107	DSAC	Tel: 015 284 4000 Fax: 015 284 4514 Website: www.limpopo.gov.za	E-tender portal and departmental /entity's website	Deposited in the bid box located at the main entrance of Olympic Towers, Corner 21 Rabe and Biccard Street, Polokwane, 0700
108	LEDET	Tel: 015 293 8300 Fax: 015 293 8319 Website: www.limpopo.gov.za	E-tender portal and departmental /entity's website	Deposited in the bid box located at the main entrance of Evridiki Towers, 19 Biccard Street, Polokwane, 0700
109	LDPW & WODP	Tel: 015 284 7000 Fax: 015 284 7031 Website: www.limpopo.gov.za	E-tender portal and departmental /entity's website	Deposited in the bid box located at Corner Blaawberg and River Street, Ladanna Polokwane 0699 Private Bag X9490 Polokwane, 0700
110	ACDP	Tel: 015 294 3000/30/60/90/20 Fax: 015 294 4506 Website: www.limpopo.gov.za	E-tender portal and departmental /entity's website	Deposited in the bid box located at the main entrance of AgriVillage, 69 Biccard Street, Polokwane, 0700

ANNEXURE 2: ADDRESS LIST AND CONTACT DETAILS: LIMPOPO PUBLIC ENTITIES

UNIQUE REF. NO.	BID DOCUMENT REFERENCE	CONTACT DETAILS	DOCUMENTS ACCESSED AT:	DOCUMENTS DEPOSITED AT
111	RFB: LIMP	Tel: 015 293 3621 Fax: 015 293 3660 Website: www.golimpopo.com	E-tender portal and departmental /entity's website	The bid box is located at the Main Entrance of the Moolman Building, 27 Market Street, Polokwane, 0700
112	LTA	Tel: 015 293 3600 Fax: 015 293 3655 Website: www.golimpopo.com	E-tender portal and departmental /entity's website	The bid box is located in the offices ERF 92/688, Portion 2 Southern Gateway, Ext 4, N1 Main Road, Polokwane 0699
113	LGB	Tel: 015 295 5581 Fax: 015 295 3566 Website: www.lgb.org	E-tender portal and departmental /entity's website	The bid box is located at the main entrance, 8 Hans van Rensburg Street, Polokwane, 0699
114	LEDA	Tel: 015 633 4700 Fax: 015 633 4854 Website: www.leda.co.za	E-tender portal and departmental /entity's website	The bid box is located at the main entrance, Enterprise Development Finance, Main Road Lebowakgomo
115	RAL	Tel: 015 284 4600 Fax: 015 284 4701 Website: www.ral.co.za	E-tender portal and departmental /entity's website	The bid box located in the entrance foyer (ground floor) of RAL Towers, at 26 Rabe Street, Polokwane, 0700
116	GAAL	Tel: 015 288 0122 Fax: 015 288 0346 Website: www.gaal.co.za	E-tender portal and departmental /entity's website	The bid box is located in the main entrance, the ground floor of the administration building, Polokwane International Airport, Army Base
117	VIVET	Tel: 015 963 3156 Fax: 015 963 3154 Website: www.vhembecollege.edu.za	E-tender portal and departmental /entity's website	**Vhembe TVET College,** Central Office, Site No 203 SIBASA 0970
118	WTVET	Tel: 015 491 8581/8602 Fax: 015 491 8579 Website: www.procurement @waterbergcollege .co.za	E-tender portal and departmental /entity's website	**Waterberg FET College,** Central Office, 36 Hooge Street, Mokopane, Private Bag x 2449, Mokopane 0600
119	GNT	Tel. 015 291 2641 Fax. 015 291 2648	E-tender portal and departmental /entity's website	Great North Transport No. 130 Marshall Street, Polokwane.0700
120	MT	Tel. 015 2907715/7772	E-tender portal and departmental /entity's website	**Mvula Trust** 25 Rhodesdrift Street, Rhodesdrift Office Park, Bendor Ext 30, Polokwane
121	CCTVET	Tel.015 230 1800 Fax. 015 291 2767	E-tender portal and departmental /entity's website	Private Bag X9674 Polokwane 0700
122	IDT	Tel: 015 295 0000 Fax: 015 295 6559	E-tender portal and departmental /entity's website	**Independent Development Trust** P.O.Box 55386 Polokwane 0700

123	DBSA	scmqueries@dbsa.org	E-tender portal and departmental /entity's website	**Development Bank of Southern Africa** Welcome Centre 1258 Lever Road Midrand
124	MMSEZ	www.mmsez.co.za	E-tender portal and departmental /entity's website	**Makhado Musina Special Economic Zone** 93 Biccard Street, Polokwane, 0699

ANNEXURE 3: ADDRESS LIST AND CONTACT DETAILS: PROVINCIAL TREASURY SCM CLIENT SUPPORT CENTRES
(CSD registration, and assistance with SBD forms completion):

PROVINCIAL TREASURY SUPPLY CHAIN MANAGEMENT CLIENT SUPPORT CENTRES	
HEAD OFFICE SCM CLIENT SUPPORT 56 – 58 Paul Kruger Street POLOKWANE Private Bag x9494 **POLOKWANE,** 0700 **Tel No. (015) 291 8400** Contact: **Ms. L. D. Msimeki @ Tel: 015 291 8755**	**Capricorn SCM Client Support Centre** Limpopo Provincial Treasury 56-58 Paul Kruger Street Private Bag x9494 **POLOKWANE,** 0700 **Tel No. (015) 291 8400** Contact Person **: Ms. Rasilingwani M**
Vhembe SCM Client Support Centre Limpopo Provincial Treasury Government Building Complex BLOCK E GROUND FLOOR **THOHOYANDOU, VENDA** Tel: (015) 962 1752 Fax : (015) 962 1282 Contact Person **: Ms. A Manena**	**Mopani SCM Client Support Centre** Limpopo Provincial Treasury Private Bag X 1973 **GIYANI,** 0826 Tel : (015) 812 0149 Fax : 086 219 7905 Contact Person : **Mr. M.N. Molele**
Waterberg SCM Client Support Centre Limpopo Provincial Treasury 84 Limpopo Street NTK Building **MODIMOLLE. 0510** Mobile: 060 992 6210 (Temporarily) Contact Person : **Ms. R Moloi**	**Sekhukhune SCM Client Support Centre** Limpopo Provincial Treasury Lefa Centre, Schoonoord Road **JANE FURSE** Tel: (013) 265 1344 Fax: (013) 265 1354 Contact Person**: Mr Nemukula L.L**
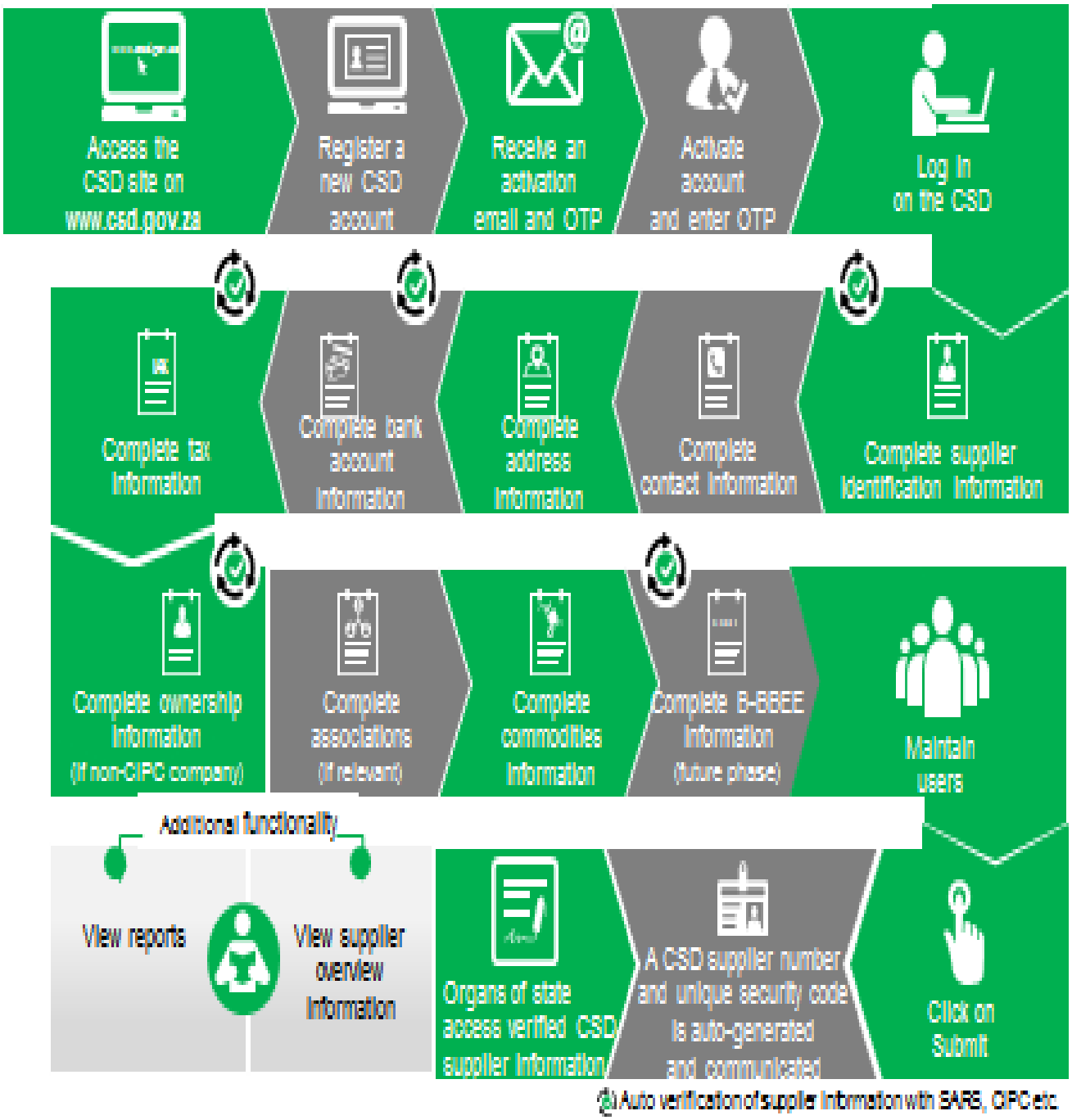
Supplier Self-Registration Process