;/`

TENDER BULLETIN

NO. 26 OF 2023/2024 FY **29 SEPTEMBER 2023**
REF: 10/3/6/5

LIMPOPO

PROVINCIAL GOVERNMENT

REPUBLIC OF SOUTH AFRICA

This document is also available on the following website:
www.limtreasury.gov.za

Provincial Supply Chain Management Office

TABLE OF CONTENTS

Page No.

1. REPORTING FRAUDULENT AND CORRUPT ACTIVITIES …….....03

2. INSTRUCTIONS…… ……..04

3. BIDS INVITATIONS …….05-08

4. AWARDED BIDS…….....09-10

5. CANCELLATIONS……11

6. SPECIAL NOTICES……12

7. GENERAL NOTICE.....13

ANNEXURE 1: ADDRESS LIST AND CONTACT DETAILS: PROVINCIAL DEPARTMENTS……14 - 15

ANNEXURE 2: ADDRESS LIST AND CONTACT DETAILS: PUBLIC ENTITIES …….....16- 17

ANNEXURE 3: ADDRESS LIST AND CONTACT DETAILS: PROVINCIAL TREASURY SCM CLIENT SUPPORT CENTRES …….....18

8. SELF REGISTRATION PROCESS…… ……19

REPORT

FRAUDULENT & AND CORRUPT ACTIVITIES IN THE GOVERNMENT PROCUREMENT SYSTEM

National Anti-Corruption @ 0800 701 701

Security and Investigating Services – Limpopo Provincial Treasury @ 015 298 7196

ALL COMPLAINTS/CONCERNS RELATED TO SCM NON-COMPLIANCE MUST BE REPORTED TO:

LIMPOPO PROVINCIAL TREASURY

PRIVATE BAG X 9486

POLOKWANE

0700

PROVINCIAL TREASURY, FINANCE HOUSE, 56 – 58 PAUL KRUGER STREET, POLOKWANE

2. INSTRUCTIONS

1. Bidders are advised to read the entire tender bulletin.
2. Tenders for procurement of supplies, services and disposals are categorized as follows:

SUPPLIES

- Accommodation, leasing of
- Audio visual equipment
- Building material
- Chemicals: Agricultural/Forestry/
- Laboratory/Water Care
- Clothing/Textiles
- Computer equipment
- Computer software
- Electrical equipment
- Electronic equipment
- Furniture
- General
- Medical
- Office equipment: Labour-saving devices
- Perishable provisions
- Stationary/printing
- Steel
- Timber
- Vehicle (all types)
- Workshop equipment

SERVICES

- Building
- Civil
- Electrical
- Functional (including cleaning-,
- and security services)
- General
- Maintenance of electrical, mechanical
- Equipment and plumbing
- Mechanical
- Professional
- Repair and maintenance of vehicles
- Transport

DISPOSALS

- Clothing and textiles
- Furniture
- General
- Scrap metal
- Vehicles

3. Bid documents are generally available in English only.
4. The address where a bid document is available from and where it must be submitted to may differ.
5. The addresses at which bid documents may be obtained and tenders must be posted appear in Annexure 1.
6. The address list of various Supply Chain Management Advice Centers at which bid documents and tender bulletins may also be obtained, appears in Annexure 3; and
7. The address list of Supply Chain Management satellite offices at which tender bulletins may also be obtained, appear in Annexure 4.

3. BID INVITATIONS

BID NO.	DESCRIPTION OF SERVICE OR SUPPLIES	CONTACT DETAILS	BID DOCUMENT PRICE (NON-REFUNDABLE)	DUE AT 11H00	BID DOCUMENTS OBTAINABLE FROM	POST OR DELIVER BIDS TO (See Annexure 1 & 2)
COGHSTA-B06/2023 24 FY	The appointment of a service provider to supply and deliver 262 ICT equipment **This is a closed tender for SITA transversal framing term contracts RFB740** **Compulsory briefing session**: **Date**: 06 October 2023 **Time**: 10h00 **Venue**: Hensa Towers **Department of Co-Operative Governance, Human Settlements and Traditional Affairs**	**Bidding Process** Mr. Mokalapa MJ @ 015 294 2262 Ms. Masenya J.T @ 015 294 2290 and Mr. Masemola S.S @ 015 294 2024 **Technical Aspects** Ms. Mubva TY @ 015 294 2119	**N/A**	20/10/2023	www.coghsta.limpopo.gov.za OR www.etenders.gov.za	106
LEDA/PMU-PROF/2303	Framework agreement for Civil Engineering Consultancy Services for Limpopo Economic Development Agency (LEDA) for a period of 36 months **Limpopo Economic Development Agency**	**Bidding process** SuzanMabeba @ Suzan.mabeba@lieda.co.za **Technical Aspects** Vuyiseka Baba @ Vuyibaba@gmail.com	**N/A**	20/10/2023	www.lieda.co.za OR www.etenders.gov.za	114

LEDA/PMU-PROF/2304	Framework agreement for Structural Engineering Consultancy Services for Limpopo Economic Development Agency (LEDA) for a period of 36 months **Limpopo Economic Development Agency**	**Bidding process** SuzanMabeba @ Suzan.mabeba@lieda.co.za **Technical Aspects** Vuyiseka Baba @ Vuyibaba@gmail.com	**N/A**	20/10/2023	www.lieda.co.za OR www.etenders.gov.za	114
FTSEZ/2023/24-02	Appointment of a professional services provider to develop a detailed plan for the ICT infrastructure network at Fetakgomo Tubatse Special Economic Zone **Limpopo Economic Development Agency**	**Bidding process** Suzan Mabeba @ Suzan.mabeba@lieda.co.za **Technical Aspects** Skhumbuzo Khoza @ Skhumbuzo.khoza@lieda.co.za	**N/A**	20/10/2023	www.lieda.co.za OR www.etenders.gov.za	114
LTA004-23/24	**Re-advert:** Panel of Media Buying Companies for the Provision of Media Buying Services for a period of 36 Months **Limpopo Tourism Agency**	**Bidding process** Ms. Sewela Nyaka @ 066 039 0295 **Technical aspects** Mr. Jerry Mamabolo @ 082 566 4330 Mr. Mike Tauatsoala @ 082 886 3294	**N/A**	20/10/2023	www.golimpopo.com OR www.etender.gov.za	112
PUDP 787	Rendering of General Cleaning, Hygiene and Sanitation Services at Head Office for a period of three (3) years **Department of Transport and Community Safety**	**Bidding process** Mable Bopape 015 294 8420 **Technical aspects** Cynthia Mbhalati 015 295 1177	**N/A**	20/10/2023	www.ldot.limpopo.gov.za OR www.etenders.gov.za	105
PUDP 787A	Rendering of General Cleaning, Hygiene and Sanitation Services at Capricorn District for a period of three (3) years **Department of Transport and Community Safety**	**Bidding process** Mable Bopape 015 294 8420 **Technical aspects** Cynthia Mbhalati 015 295 1177	**N/A**	20/10/2023	www.ldot.limpopo.gov.za OR www.etenders.gov.za	105

PUDP 787B	Rendering of General Cleaning, Hygiene and Sanitation Services at Mopani District for a period of three (3) years **Department of Transport and Community Safety**	**Bidding process** Mable Bopape 015 294 8420 **Technical aspects** Cynthia Mbhalati 015 295 1177	**N/A**	23/10/2023	www.ldot.limpopo.gov.za OR www.etenders.gov.za	105
PUDP 787C	Rendering of General Cleaning, Hygiene and Sanitation Services at Sekhukhune District for a period of three (3) years **Department of Transport and Community Safety**	**Bidding process** Mable Bopape 015 294 8420 **Technical aspects** Cynthia Mbhalati 015 295 1177	**N/A**	23/10/2023	www.ldot.limpopo.gov.za OR www.etenders.gov.za	105
PUDP 787D	Rendering of General Cleaning, Hygiene and Sanitation Services at Vhembe District for a period of three (3) years **Department of Transport and Community Safety**	**Bidding process** Mable Bopape 015 294 8420 **Technical aspects** Cynthia Mbhalati 015 295 1177	**N/A**	24/10/2023	www.ldot.limpopo.gov.za OR www.etenders.gov.za	105
PUDP 787E	Rendering of General Cleaning, Hygiene and Sanitation Services at Waterberg District for a period of three (3) years **Department of Transport and Community Safety**	**Bidding process** Mable Bopape 015 294 8420 **Technical aspects** Cynthia Mbhalati 015 295 1177	**N/A**	24/10/2023	www.ldot.limpopo.gov.za OR www.etenders.gov.za	105
PUDP 784	Supply and delivery of Desktop Computers and Accessories **This is a closed tender for SITA transversal framing term contracts RFB740** **Department of Transport and Community Safety**	**Bidding process** Mable Bopape 015 294 8420 **Technical aspects** Mafala VT 015 295 1108	**N/A**	25/10/2023	www.ldot.limpopo.gov.za OR www.etenders.gov.za	105

PUDP 785	Supply and delivery of Notebook Computers and Accessories **This is a closed tender for SITA transversal framing term contracts RFB740** **Department of Transport and Community Safety**	**Bidding process** Mable Bopape 015 294 8420 **Technical aspects** Mafala VT 015 295 1108	**N/A**	25/10/2023	www.ldot.limpopo.gov.za OR www.etenders.gov.za	105

4. AWARDED BIDS

4.1 DEPARTMENT OF LIMPOPO ECONOMIC DEVELOPMENT, ENVIRONMENT & TOURISM

Bid number	Awarded Bidder	Municipality	Project Description	Amount	Date Awarded	Points
EDET 288/2023	Mamadi and Company SA	Ephraim Mogale Local Municipality	Appointment of a Service Provider for Licensing and Development of Landfill Engineering Designs In The Six (06) Local Municipality In Limpopo For A Period Of Twelve (12) Months	R 4 485 276,78	**14/09/2023**	**95.33**
	Mamadi and Company SA	Greater Tzaneen Local Municipality		R 4 402 293.43		**95.33**
	Mamadi and Company SA	Molemole Local Municipality		R 4 292 512.38		**95.33**
	Mamadi and Company SA	Ba-Phalaborwa Local Municipality		R 4 540 910.57		**94.59**
	Mamadi and Company SA	Lephalale Local Municipality		R 4 402 293.42		**95.33**
	Mamadi and Company SA	Thulamela Local Municipality		R4 457 553.57		**95.33**

4.2 LIMPOPO PROVINCIAL TREASURY

TENDER BULLETIN NO	Project Number	Description of the Project	Name of Supplier Awarded	Date Awarded	Value of Contract Awarded	Total Point Scored
09 OF 2023/2024 FY	LPT 001/2023	SUPPLY, INSTALL AND COMMISSION INTEGRATED ACCESS CONTROL SYSTEMS AND CCTV WITH 36 MONTHS MAINTENANCE	MCTRENDS SYSTEMS	20 September 2023	R 6 732 490,16	88.00

		CONTRACT IN THREE SEPARATE PROVINCIAL TREASURY BUILDINGS				
09 OF 2023/2024 FY	LPT 002/2023	APPOINMENT OF ENTITY TO RENDER MUNICIPAL FINANCE SUPPORT SERVICE FOR A PERIOD OF 12 MONTHS	BONAKUDE ASSURANCE INC.	20 September 2023	R 9 344 808,00	89.00

5. CANCELLATIONS

5.1 OFFICE OF THE PREMIER

Tender Bulletin Advertised	Bid Number	Project Description	Date Advertised	Date Closed	Reason for cancellation
No. 47 of 2022/2023 FY	PRDP 38/2021/22	PRDP 38/2021/22 Electronic Content Management System (ECM) for Limpopo Provincial Departments	31 March 2023	12 May 2023 Validity extended to 25 September 2023	Funds are no longer available

5.2 DEPARTMENT OF TRANSPORT & COMMUNITY SAFETY

Tender Bulletin Number	Bid Number	Project Description	Advertised Date	Closed Date	Reason for Cancellation
14 of 2023/24	PUDP 784 AND 785	Supply and delivery of Desktop and Notebook Accessories	23/06/2023	13/07/2023	Material Irregularities

5.3 LIMPOPO TOURISM AGENCY

Tender Bulletin Number	BID NUMBER	DESCRIPTION OF SERVICE	DATE ADVERTISED	DATE CLOSED	REASON FOR CANCELLATION
20 of 2023/24	LTA004-23/24	Panel of Media Buying Companies for a Period of 36 Months	18/08/2023	08/09/2023	Technical Specification errors.

6. SPECIAL NOTICE

DEPARTMENT OF HEALTH

NOTICE TO ALL BIDDERS

HEDP011/23/24 - COLLECTION, REMOVAL, TRANSPORTATION, STORAGE, TREATMENT AND DISPOSAL OF HEALTH CARE RISK WASTE (HCRW) FOR VARIOUS INSTITUTIONS OF THE LIMPOPO DEPARTMENT OF HEALTH AND TECHNICAL VOCATIONAL EDUCATION AND TRAINING COLLEGES FOR A PERIOD OF 36 MONTHS

1. The above-mentioned bid was advertised in the Provincial Tender Bulletin No.23 of 23/24 Financial Year, dated 08 September 2023, with a closing date 13 October 2023.

2. Prospective bidders are hereby notified that the Department has made an amendment on **Phase3: Functionality evaluation requirement, item no.11.5 project methodology (breakdown structure) and Phase 4: Site Inspection Item no. 12.3. Site Inspection Criteria.**

   2.1. The addendum will be accessed on www.ldoh.limpopo.gov.za or www.etenders.gov.za

3. Any enquiries may be directed to the below officials:

Physical Address	Technical Enquiries	Bidding Process
Department of Health, Fidel Castro Ruz House, 18 College Street, Polokwane, 0699	Mr Modiba M.E (015) 293 6199	Ms Simango TO (015) 293 6352 / (071) 861 9937 Ms. Motene N.M (015) 293 6350 / (063) 692 9368

7. GENERAL NOTICE

LIMPOPO (SCM CLIENT SUPPORT CENTERS) CSD CALL CENTRE LINES FOR SUPPLIERS

DISTRICT	CALL CENTRE NUMBER	OFFICIAL RESPONSIBLE	TIME
Capricorn	015 291 8521	Mr. Holeni TI	07H30 TO 16H30
Mopani	015 812 0256	Mr. Khosa WR	07H30 TO 16H30
Sekhukhune	013 265 1071	Mr. Sehale MS	07H30 TO 16H30
Vhembe	015 962 0014	Mrs. Moshabi A	07H30 TO 16H30
Waterberg	014 717 1376	Mrs. Tsatsi AT	07H30 TO 16H30

ANNEXURE 1: ADDRESS LIST AND CONTACT DETAILS: LIMPOPO PROVINCIAL DEPARTMENTS

UNIQUE REF. NO.	BID DOCUMENT REFERENCE	CONTACT DETAILS	DOCUMENTS SOLD AT:	DOCUMENTS DEPOSITED AT
100	DSDP	Tel: 015 293 6000 Fax: 015 293 6211 Website: www.limpopo.gov.za	**Department of Social Development,** Office No. 57 Ground Floor, 21 Biccard Street POLOKWANE	Deposited in the box located at the Department of Social Development, 21 Biccard Street Polokwane
101	LPT	Tel: 015 298 7000 Fax: 015 295 7010 Website: www.limpopo.gov.za	**Provincial Treasury** 46 Hans Van Rensburg Street, POLOKWANE and all Provincial Treasury Tender Advice Centres	Deposited in the bid box located outside a guard house at Ismini Towers, 46 Hans Van Rensburg Street, Polokwane
101A	TC/LP	Tel: 015 291 8400 Fax: 015 295 3310 Website: www.limpopo.gov.za	**Provincial Treasury** 56 – 58 Paul Kruger Street, POLOKWANE and all Provincial Treasury Tender Advice Centres	Deposited in the bid box located at the main entrance, Finance House Building, 56-58 Paul Kruger Street, Polokwane
102	PRDP	Tel: 015 287 6000 Fax: 015 295 3840 Website: www.limpopo.gov.za	**Office of the Premier,** 40 Hans van Rensburg Street, POLOKWANE and all SCM Advice Centres	Deposited in the bid box located at Mowaneng Building, 40 Hans van Rensburg Street, Polokwane
103	HEDP	Tel: 015 293 6000 Fax: 015 293 6211 Website: www.limpopo.gov.za	**Department of Health,** Office No. D3 Ground Floor, Old Capricorn Building, 18 College Street, POLOKWANE and all Provincial Treasury Tender Advice Centres	Deposited in the box located at Department of Health and Social Development, 18 College Street, Polokwane
104	LPEDT	Tel: 015 290 7600/1 Fax: 015 297 4494 Website: www.limpopo.gov.za	**Department of Education**, Corner 113 Biccard and 24 Excelsior Streets, POLOKWANE and all Provincial Treasury Tender Advice Centres	Deposited in the bid box located at the main entrance of corner 113 Biccard Street and Excelsior Street, Polokwane
105	PUDP	Tel: 015 295 1000 Fax: 015 295 1163 Website: www.limpopo.gov.za	**Department of Transport and Community Safety,** 40 Paul Kruger Street, POLOKWANE and all Provincial Treasury Tender Advice Centres	Deposited in the bid box located at 1st Floor, Paul Kruger Wing, 40 Paul Kruger Street, Polokwane
106	COGHSTA	Tel: 015 294 2000 Fax: 015 295 4190 Website: www.limpopo.gov.za	**Department of Co-Operative Governance, Human Settlements & Traditional Affairs**, 28 Market Street, Office No. G 74, Ground Floor, Polokwane.	Deposited in the bid box located at Hensa Towers, Cnr of Rabe and Landdros Mare Streets, Polokwane
107	DSAC	Tel: 015 284 4000 Fax: 015 284 4514 Website: www.limpopo.gov.za	**Department of Sport, Arts and Culture** Olympic Towers, Corner Rabe and Biccard Street, POLOKWANE and all Provincial Treasury Tender Advice Centre	Deposited in the bid box located at the main entrance of Olympic Towers, Corner 21 Rabe and Biccard Street, Polokwane

108	LEDET	Tel: 015 293 8300 Fax: 015 293 8319 Website: www.limpopo.gov.za	**Department of Economic Development, Environment & Tourism**, 90 Bok Street, POLOKWANE and all SCM Advice Centres	Deposited in the bid box located at the main entrance of Evridiki Towers, 19 Biccard Street, Polokwane
109	LDPW & WODP	Tel: 015 284 7000 Fax: 015 284 7031 Website: www.limpopo.gov.za	**Department of Public Works**, **Roads and Infrastructure;** Towers, 43 Church Street, POLOKWANE and all Provincial Treasury Tender Advice Centres	Deposited in the bid box located at Corner Blaawberg and River Street Ladanna Polokwane 0699 Private Bag X9490 Polokwane 0700
110	ACDP	Tel: 015 294 3000/30/60/90/20 Fax: 015 294 4506 Website: www.limpopo.gov.za	**Department of Agriculture**, Temo Towers, 69 Biccard Street, POLOKWANE and all Provincial Treasury Tender Advice Centres	Deposited in the bid box located at the main entrance of AgriVillage, 69 Biccard Street, Polokwane

ANNEXURE 2: ADDRESS LIST AND CONTACT DETAILS: LIMPOPO PUBLIC ENTITIES

UNIQUE REF. NO.	BID DOCUMENT REFERENCE	CONTACT DETAILS	DOCUMENTS SOLD AT:	DOCUMENTS DEPOSITED AT
111	RFB: LIMP	Tel: 015 293 3621 Fax: 015 293 3660 Website: www.golimpopo.com	**State Information Technology Agency (SITA)** Limpopo Office, Moolman Building, 27 Market Street, POLOKWANE, 0699	The bid box is located at the Main Entrance of the Moolman Building, 27 Market Street, Polokwane
112	LTA	Tel: 015 293 3600 Fax: 015 293 3655 Website: www.golimpopo.com	**Limpopo Tourism Agency,** ERF 92/688, Portion 2 Southern Gateway, Ext 4, N1 Main Road, Polokwane 0699	The bid box is located in the offices ERF 92/688, Portion 2 Southern Gateway, Ext 4, N1 Main Road, Polokwane 0699
113	LGB	Tel: 015 295 5581 Fax: 015 295 3566 Website: www.lgb.org	**Limpopo Gambling Board**, 08 Hans van Rensburg Street, POLOKWANE, 0699	The bid box is located at the main entrance, 8 Hans van Rensburg Street, Polokwane, 0699
114	LEDA	Tel: 015 633 4700 Fax: 015 633 4854 Website: www.leda.co.za	**Limpopo Economic Development Agency** Enterprise Development Finance, Main Road Lebowakgomo	The bid box is located at the main entrance, Enterprise Development Finance, Main Road Lebowakgomo
115	RAL	Tel: 015 284 4600 Fax: 015 284 4701 Website: www.ral.co.za	**Road Agency Limpopo (RAL),** RAL Towers, 26 Rabe Street, POLOKWANE, 0700	The bid box located in the entrance foyer (ground floor) of RAL Towers, at 26 Rabe Street, Polokwane
116	GAAL	Tel: 015 288 0122 Fax: 015 288 0346 Website: www.gaal.co.za	**Gateway Airports Authority Limited**, N1 Road to Louis Trichardt, Army Base, POLOKWANE International Airport, Polokwane, 0700	The bid box is located in the main entrance, the ground floor of the administration building, Polokwane International Airport, Army Base
117	VIVET	Tel: 015 963 3156 Fax: 015 963 3154 Website: www.vhembecollege.edu.za	**Vhembe TVET College,** Central Office, Site No 203 SIBASA 0970	**Vhembe TVET College,** Central Office, Site No 203 SIBASA 0970
118	WTVET	Tel: 015 491 8581/8602 Fax: 015 491 8579 Website: www.procurement @waterbergcollege .co.za	**Waterberg FET College,** Central Office, 36 Hooge Street Street, Mokopane, 0600	**Waterberg FET College,** Central Office, 36 Hooge Street Street, Mokopane, Private Bag x 2449, Mokopane 0600
119	GNT	Tel. 015 291 2641 Fax. 015 291 2648	No. 130a Marshall Street, Polokwane.0700	Great North Transport No. 130 Marshall Street, Polokwane.0700
120	MT	Tel. 015 2907715/7772	**Mvula Trust** 25 Rhodesdrift Street, Rhodesdrift Office Park, Bendor Ext 30, Polokwane	**Mvula Trust** 25 Rhodesdrift Street, Rhodesdrift Office Park, Bendor Ext 30, Polokwane
121	CCTVET	Tel.015 230 1800 Fax. 015 291 2767	Capricorn College for TVET 16 Market Street, Polokwane	Private Bag Bag X9674 Polokwane0700
122	IDT	Tel: 015 295 0000 Fax: 015 295 6559	**Independent Development Trust**	**Independent Development Trust**

			22 Hans van Rensburg Street, Polokwane, 0700	P.O.Box 55386 Polokwane 0700
123	DBSA	scmqueries@dbsa.org	**Development Bank of Southern Africa** Welcome Centre 1258 Lever Road Midrand	**Development Bank of Southern Africa** Welcome Centre 1258 Lever Road Midrand
124	MMSEZ	www.mmsez.co.za	**Makhado Musina Special Economic Zone** 93 Biccard Street, Polokwane, 0699	**Makhado Musina Special Economic Zone** 93 Biccard Street, Polokwane, 0699

ANNEXURE 3: ADDRESS LIST AND CONTACT DETAILS: PROVINCIAL TREASURY SCM CLIENT SUPPORT CENTRES

(CSD registration, assistance with SBD forms completion, and copies of the Provincial Tender Bulletin can be accessed from the following Limpopo Provincial Treasury District Centers):

PROVINCIAL TREASURY SUPPLY CHAIN MANAGEMENT CLIENT SUPPORT CENTRES	
HEAD OFFICE SCM CLIENT SUPPORT 56 – 58 Paul Kruger Street POLOKWANE Private Bag x9494 **POLOKWANE,** 0700 **Tel No. (015) 291 8400** Contact: **Ms. L. D. Msimeki @ Tel: 015 291 8755**	**Capricorn SCM Client Support Centre** Limpopo Provincial Treasury 56-58 Paul Kruger Street Private Bag x9494 **POLOKWANE,** 0700 **Tel No. (015) 291 8400** Contact Person**: Mr. T.I Holeni**
Vhembe SCM Client Support Centre Limpopo Provincial Treasury Government Building Complex BLOCK E GROUND FLOOR **THOHOYANDOU, VENDA** Tel: (015) 962 1752 Fax: (015) 962 1282 Contact Person**: Ms. A Manena**	**Mopani SCM Client Support Centre** Limpopo Provincial Treasury Private Bag X 1973 **GIYANI,** 0826 Tel: (015) 812 0149 Fax: 086 219 7905 Contact Person: **Mr. W.R Khosa**
Waterberg SCM Client Support Centre Limpopo Provincial Treasury 98 Nelson Mandela Street Decimale Building **MODIMOLLE** Tel: (014) 717 5837 Fax: (014) 717 5670 Contact Person: **Mr. AT Tsatsi**	**Sekhukhune SCM Client Support Centre** Limpopo Provincial Treasury Lefa Centre, Schoonoord Road **JANE FURSE** Tel: (013) 265 1344 Fax: (013) 265 1354 Contact Person**: Mr. M. S. Sehale**
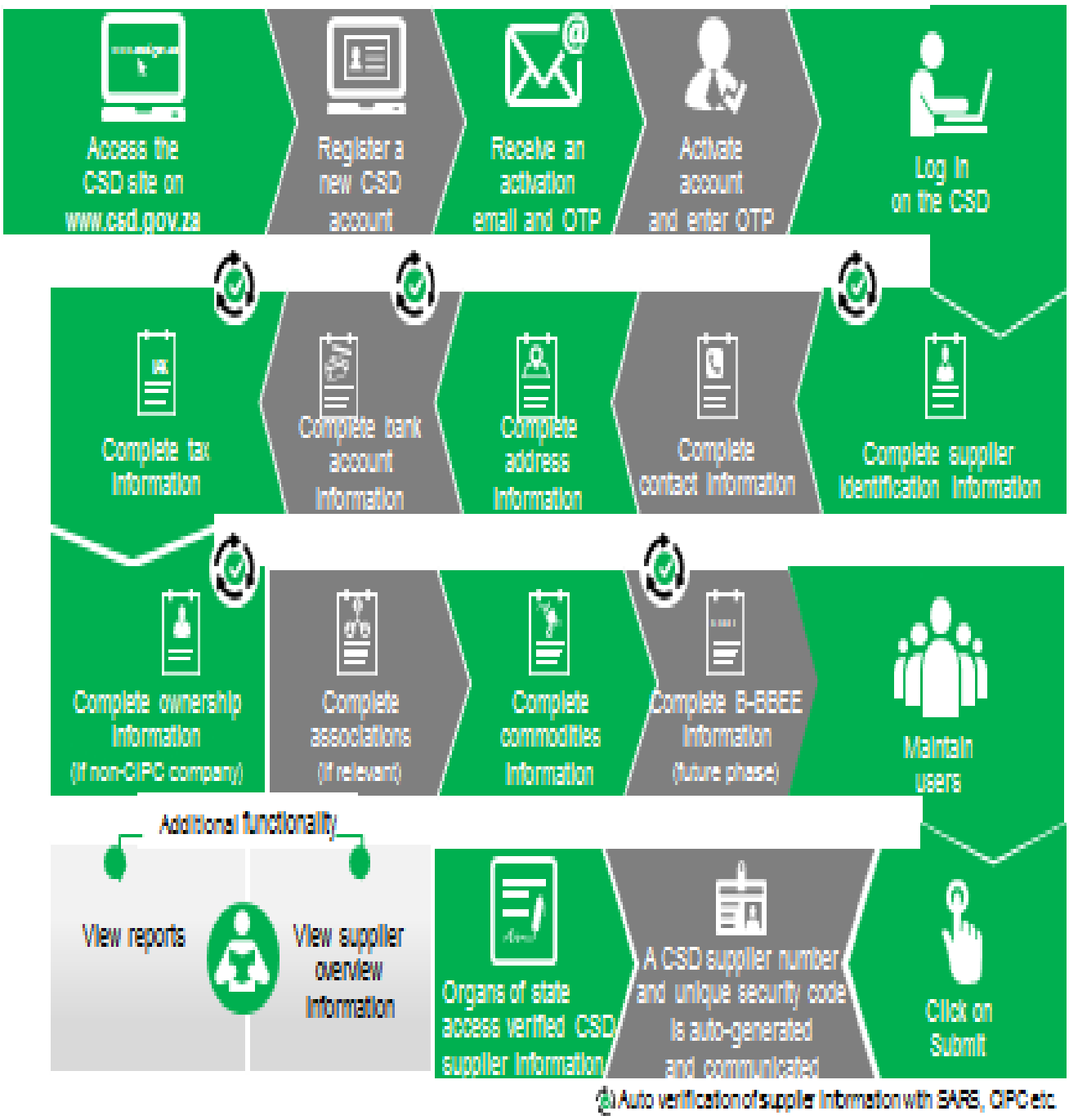
Supplier Self-Registration Process