;/`

TENDER BULLETIN

NO. 30 OF 2021/2022 FY **22 OCTOBER 2021**
REF: 10/3/6/5

LIMPOPO

PROVINCIAL GOVERNMENT

REPUBLIC OF SOUTH AFRICA

This document is also available on the following website:
www.limtreasury.gov.za

Provincial Supply Chain Management Office

TABLE OF CONTENTS

Page No.

1. REPORTING FRAUDULENT AND CORRUPT ACTIVITIES……..... 03

2. INSTRUCTIONS…… ……..04

3. AWARDED BIDS……..05

4. ERRATUM……06

5. ADDENDUMS…… ……07

6. EXT OF VALIDITITY PERIOD…….……08

7. SPECIAL NOTICE…….…… 09

ANNEXURE 1: ADDRESS LIST AND CONTACT DETAILS: PROVINCIAL DEPARTMENTS……10-11

ANNEXURE 2: ADDRESS LIST AND CONTACT DETAILS: PUBLIC ENTITIES…….....12-13

ANNEXURE 3: ADDRESS LIST AND CONTACT DETAILS: PROVINCIAL TREASURY TENDER ADVICE CENTRES ……..14

ANNEXURE 4: ADDRESS LIST AND CONTACT DETAILS: SATELLITE OFFICES ……15

8. SELF REGISTRATION PROCESS……...16

REPORT

FRAUDULENT & CORRUPT ACTIVITIES ON GOVERNMENT PROCUREMENT SYSTEM

National Anti-Corruption @ 0800 701 701

Security and Investigating Services – Limpopo Provincial Treasury @ 015 298 7196

ALL COMPLAINTS/CONCERNS RELATED TO SCM NON-COMPLIANCE MUST BE REPORTED TO:

LIMPOPO PROVINCIAL TREASURY

PRIVATE BAG X 9486

POLOKWANE

0700

PROVINCIAL TREASURY, FINANCE HOUSE, 56 – 58 PAUL KRUGER STREET, POLOKWANE

2. INSTRUCTIONS

1. Bidders are advised to read the entire tender bulletin.
2. Tenders for procurement of supplies, services and disposals are categorized as follows:

SUPPLIES

- Accommodation, leasing of
- Audio visual equipment
- Building material
- Chemicals: Agricultural/Forestry/
- Laboratory/Water Care
- Clothing/Textiles
- Computer equipment
- Computer software
- Electrical equipment
- Electronic equipment
- Furniture
- General
- Medical
- Office equipment: Labour-saving devices
- Perishable provisions
- Stationary/printing
- Steel
- Timber
- Vehicle (all types)
- Workshop equipment

SERVICES

- Building
- Civil
- Electrical
- Functional (including cleaning-,
- and security services)
- General
- Maintenance of electrical, mechanical
- equipment and plumbing
- Mechanical
- Professional
- Repair and maintenance of vehicles
- Transport

DISPOSALS

- Clothing and textiles
- Furniture
- General
- Scrap metal
- Vehicles

3. Bid documents are generally available in English only.
4. The address where a bid document is available from and where it must be submitted to may differ.
5. The addresses at which bid documents may be obtained and tenders must be posted, appear in Annexure 1.
6. The address list of various Supply Chain Management Advice Centres at which bid documents and tender bulletins may also be obtained, appear in Annexure 3; and
7. The address list of Supply Chain Management satellite offices at which tender bulletins may also be obtained, appear in Annexure 4.

3. AWARDED BIDS

3.1 Department of Co-Operative Governance, Human Settlements and Traditional Affairs

Bid number	Awarded Bidder	Project Description	Amount	Date Awarded	Points
CoGHSTA B05/ 2021-22 FY	Molebogeng Security Services	Appointment of service provider for rendering Private Security Services at 28 market street, Hensa towers, 12-20 avenue central building and Capricorn office of department of public works, Landros Mare Street for a period of 36 months (3 years): from 2021-22 until 2023-24 financial years	R 33 669 854.30	29/09/2021	100
CoGHSTA B06/ 2021-22 FY	Mokato Security Services & Projects	Appointment of service provider for rendering Private Security Services at Altoostyd Lephalale for a period of 36 months (3 years): from 2021-22 until 2023-24 financial years	R 14 325 973.88	29/09/2021	100

3.2 Office of the Premier

Bid number	Awarded Bidder	Project Description	Amount	Date Awarded	Points
PRDP 01/2021-22	CHM Vuwani Computer Solutions (Pty)Ltd	The Provision of the Provincial shared e-mail security and continuity): from 2021-22 until 2023-24 financial years	R36 344 475.80	07/10/2021	100

4. ERRATUM

4.1 LIMPOPO DEPARTMENT OF HEALTH

ERRATUM FOR THE BID ADVERTISED ON TENDER BULLETIN NUMBER 29 OF 2021/22 FY 15 OCTOBER 2021 FY FOR **HEDP031/21/22:**

AMENDMENT OF CLOSING DATE FOR A BID: PROVISION OF PHARMACEUTICAL WAREHOUSE SOLUTION (WAREHOUSE, WAREHOUSE MANAGEMENT SYSTEM, ACQUISITION, STORAGE AND DISTRIBUTION OF MEDICINE AND SURGICAL SUNDRIES) IN POLOKWANE FOR THE LIMPOPO DEPARTMENT OF HEALTH FOR A PERIOD OF SIXTY (60) MONTHS

The Department is hereby amending the Closing date of the above-mentioned bid as per table below:

INITIAL CLOSIND DATE	NEW CLOSING DATE
20 November 2021	22 November 2021

Enquiries : Mr. Sematla T.L
Tel. No. : (015) 293 6146
Email : Thabo.sematla@dhsd.limpopo.gov.za

4.2 VHEMBE TVET COLLEGE

ERRATUM / NOTICE

1. The Public / Service Providers are hereby notified that the closing date for tender VTVET 18/2021 for Accredited Companies to Assess Impairment for all Immovable Assets for a period of two years: All Campuses including Central office

2. Tender /Bid VTVET No 18/2021 closing date has been shifted from **01 November 2021 to 02 November 2021**, because the President of South Africa announced that the 1st of November 2021 it is a Public Holiday due to the Local Elections. Advert has been published in the Provincial Tender Bulletin No 28 of 2020/ 22 FY dated 08 October 2021

Enquiries: Lugisani DMM
Tel: (015) 963 7000

5. ADDENDUM

5.1 DEPARTMENT OF AGRICULTURE AND RURAL DEVELOPMENT

TENDER BULLETIN NO.	BID NO	PROJECT DESCRIPTION	DATE ADVERTISED	DATE CLOSED	REASON FOR ADDENDUM
28/2021/22 FY	ACDP 21/24	THE CONSTRUCTION OF 5 HECTARES DRIP IRRIGATION SYSTEM AND 9X20M PACK HOUSE AT TK AND FAMILY FARMING PROJECT IN MOLEMOLE LOCAL MUNICIPALITY OF CAPRICORN DISTRICT IN LIMPOPO PROVINCE	08 OCTOBER 2021	05 NOVEMBER 2021	On page T6 of T94 ''Tender documents will be obtainable from the departmental website: www.ldard.gov.za, from 08th November 2021 instead of **08th October 2021** Page T8 of T94 under eligibility. **The correct CIDB grading is 4CE/SH or Higher** not 3CE/SH or Higher

6. EXTENSION FOR VALIDITY PERIODS

DEPARTMENT OF HEALTH

1. **EXTENSION FOR VALIDITY PERIOD FOR HEDP 001/21/22: SUPPLY, DELIVERY AND INSTALLATION OF OFFICE FURNITURE AT LIMPOPO DEPARTMENT OF HEALTH (LDOH) FOR THE PERIOD OF THIRTY-SIX (36) MONTHS**

Bidders are informed that the validity period of one hundred & twenty (120) days for the above mentioned bid will expire on the 28th October 2021. The Department has decided to extend the validity period for the first time by sixty (60) days to finalise the process of concluding this bid.

Bidders must complete **Annexure A** which is available from **www.doh.limpopo.gov.za** / **www.etenders.gov.za** and send it back via email (tshepo.ramukumba@dhsd.limpopo.gov.za) on or before the 26th October 2021.

2. **EXTENSION FOR VALIDITY PERIOD FOR HEDP 003-016/21/22: RENTALS OF TUCKSHOP SERVICES FOR THE FIVE (05) DISTRICTS IN THE LIMPOPO DEPARTMENT OF HEALTH FOR THE PERIOD OF THIRTY-SIX (36) MONTHS**

Bidders are informed that the validity period of one hundred & twenty (120) days for the above mentioned bid will expire on the 25 October 2021. The Department has decided to extend the validity period for the first time by sixty (60) days to finalise the process of concluding this bid.

Bidders must complete **Annexure A** which is available from **www.doh.limpopo.gov.za** / **www.etenders.gov.za** and send it back via email (christopher.legodi@dhsd.limpopo.gov.za) on or before the 25 October 2021.

7. GENERAL NOTICES

LIMPOPO (SCM ADVICE CENTERS) CSD CALL CENTRE LINES FOR SUPPLIERS

DISTRICT	CALL CENTRE NUMBER	OFFICIAL RESPONSIBLE	TIME
Capricorn	015 291 2684	Mr. Kgomo AE	07H30 TO 16H30
Mopani	015 812 0256	Ms. Nxumalo P	07H30 TO 16H30
Sekhukhune	013 265 1071	Mrs Morena MM	07H30 TO 16H30
Vhembe	015 962 0014	Mrs. Nefolovhodwe MQ	07H30 TO 16H30
Waterberg	014 717 1376	Mrs. Tsatsi AT	07H30 TO 16H30

PLANNED PROVINCIAL PROCUREMENT OPPORTUNITIES

Bidders and general members of the public can access Procurement Plans of all Limpopo Provincial Departments and Public Entities for the 2021/2022 Financial Year by following the link below:

http://www.limtreasury.gov.za/lim_admin_trea/pages/sites/treasury_lim/documents/bids_notice/LPG%20DEPTS%20PROCUREMENT%20PLAN%202021_22_2308.pdf

ANNEXURE 1: ADDRESS LIST AND CONTACT DETAILS: LIMPOPO PROVINCIAL DEPARMENTS

UNIQUE REF. NO.	BID DOCUMENT REFERENCE	CONTACT DETAILS	DOCUMENTS SOLD AT:	DOCUMENTS DEPOSITED AT
100	DSDP	Tel: 015 293 6000 Fax: 015 293 6211 Website: www.limpopo.gov.za	**Department of Social Development,** Office No. 57 Ground Floor, 21 Biccard Street POLOKWANE	Deposited in the box located at Department of Social Development, 21 Biccard Street Polokwane
101	LPT	Tel: 015 298 7000 Fax: 015 295 7010 Website: www.limpopo.gov.za	**Provincial Treasury** 46 Hans Van Rensburg Street, POLOKWANE and all Provincial Treasury Tender Advice Centres	Deposited in the bid box located outside a guard house at Ismini Towers, 46 Hans Van Rensburg Street, Polokwane
101A	TC/LP	Tel: 015 291 8400 Fax: 015 295 3310 Website: www.limpopo.gov.za	**Provincial Treasury** 56 – 58 Paul Kruger Street, POLOKWANE and all Provincial Treasury Tender Advice Centres	Deposited in the bid box located in the main entrance, Finance House Building, 56-58 Paul Kruger Street, Polokwane
102	PRDP	Tel: 015 287 6000 Fax: 015 295 3840 Website: www.limpopo.gov.za	**Office of the Premier,** 40 Hans van Rensburg Street**,** POLOKWANE and all SCM Advice Centres	Deposited in the bid box located at Mowaneng Building, 40 Hans van Rensburg Street**,** Polokwane
103	HEDP	Tel: 015 293 6000 Fax: 015 293 6211 Website: www.limpopo.gov.za	**Department of Health,** Office No. D3 Ground Floor, Old Capricorn Building, 18 College Street, POLOKWANE and all Provincial Treasury Tender Advice Centres	Deposited in the box located at Department of Health and Social Development, 18 College Street, Polokwane
104	LPEDT	Tel: 015 290 7600/1 Fax: 015 297 4494 Website: www.limpopo.gov.za	**Department of Education**, Corner 113 Biccard and 24 Excelsior Streets, POLOKWANE and all Provincial Treasury Tender Advice Centres	Deposited in the bid box located in the main entrance of corner 113 Biccard Street and Excelsior Street, Polokwane
105	PUDP	Tel: 015 295 1000 Fax: 015 295 1163 Website: www.limpopo.gov.za	**Department of Transport and Community Safety,** 40 Paul Kruger Street, POLOKWANE and all Provincial Treasury Tender Advice Centres	Deposited in the bid box located at 1st Floor, Paul Kruger Wing, 40 Paul Kruger Street, Polokwane
106	COGHSTA	Tel: 015 294 2000 Fax: 015 295 4190 Website: www.limpopo.gov.za	**Department of Co-Operative Governance, Human Settlements & Traditional Affairs**, 28 Market Street, Office No. G 74, Ground Floor, Polokwane.	Deposited in the bid box located at Hensa Towers, Cnr of Rabe and Landdros Mare Streets, Polokwane
107	DSAC	Tel: 015 284 4000 Fax: 015 284 4514 Website: www.limpopo.gov.za	**Department of Sport, Arts and Culture** Olympic Towers, Corner Rabe and Biccard Street, POLOKWANE and all Provincial Treasury Tender Advice Centre	Deposited in the bid box located in the main entrance of Olympic Towers, Corner 21 Rabe and Biccard Street, Polokwane

108	LEDET	Tel: 015 293 8300 Fax: 015 293 8319 Website: www.limpopo.gov.za	**Department of Economic Development, Environment & Tourism**, 90 Bok Street, POLOKWANE and all SCM Advice Centres	Deposited in the bid box located in the main entrance of Evridiki Towers, 19 Biccard Street, Polokwane
109	LDPW & WODP	Tel: 015 284 7000 Fax: 015 284 7031 Website: www.limpopo.gov.za	**Department of Public Works**, **Roads and Infrastructure** **;** Towers, 43 Church Street, POLOKWANE and all Provincial Treasury Tender Advice Centres	Deposited in the bid box located at Corner Blaawberg and River Street Ladanna Polokwane 0699 Private Bag X9490 Polokwane 0700
110	ACDP	Tel: 015 294 3000/30/60/90/20 Fax: 015 294 4506 Website: www.limpopo.gov.za	**Department of Agriculture**, Temo Towers, 69 Biccard Street, POLOKWANE and all Provincial Treasury Tender Advice Centres	Deposited in the bid box located in the main entrance of AgriVillage, 69 Biccard Street, Polokwane

ANNEXURE 2: ADDRESS LIST AND CONTACT DETAILS: LIMPOPO PUBLIC ENTITIES

UNIQUE REF. NO.	BID DOCUMENT REFERENCE	CONTACT DETAILS	DOCUMENTS SOLD AT:	DOCUMENTS DEPOSITED AT
111	RFB: LIMP	Tel: 015 293 3621 Fax: 015 293 3660 Website: www.golimpopo.com	**State Information Technology Agency (SITA)** Limpopo Office, Moolman Building, 27 Market Street, POLOKWANE, 0699	Bid box located in the Main Entrance of Moolman Building, 27 Market Street, Polokwane
112	LTA	Tel: 015 293 3600 Fax: 015 293 3655 Website: www.golimpopo.com	**Limpopo Tourism Agency,** ERF 92/688, Portion 2 Southern Gateway, Ext 4, N1 Main Road, Polokwane 0699	Bid box located in the offices ERF 92/688, Portion 2 Southern Gateway, Ext 4, N1 Main Road, Polokwane 0699
113	LGB	Tel: 015 295 5581 Fax: 015 295 3566 Website: www.lgb.org	**Limpopo Gambling Board**, 08 Hans van Rensburg Street, POLOKWANE, 0699	Bid box located in the main entrance, 8 Hans van Rensburg Street, Polokwane, 0699
114	LEDA	Tel: 015 633 4700 Fax: 015 633 4854 Website: www.leda.co.za	**Limpopo Economic Development Agency** Enterprise Development Finance, Main Road Lebowakgomo	Bid box located in the main entrance, Enterprise Development Finance, Main Road Lebowakgomo
115	RAL	Tel: 015 284 4600 Fax: 015 284 4701 Website: www.ral.co.za	**Road Agency Limpopo (RAL),** RAL Towers, 26 Rabe Street, POLOKWANE, 0700	Bid box located in the entrance foyer (ground floor) of RAL Towers, at 26 Rabe Street, Polokwane
116	GAAL	Tel: 015 288 0122 Fax: 015 288 0346 Website: www.gaal.co.za	**Gateway Airports Authority Limited**, N1 Road to Louis Trichardt, Army Base, POLOKWANE International Airport, Polokwane, 0700	Bid box located in the main entrance, ground floor of administration building, Polokwane International Airport, Army Base
117	VIVET	Tel: 015 963 3156 Fax: 015 963 3154 Website: www.vhembecollege.edu.za	**Vhembe TVET College,** Central Office, Site No 203 SIBASA 0970	**Vhembe TVET College,** Central Office, Site No 203 SIBASA 0970
118	WTVET	Tel: 015 491 8581/8602 Fax: 015 491 8579 Website: www.procurement @waterbergcollege .co.za	**Waterberg FET College,** Central Office, 36 Hooge Street Street, Mokopane, 0600	**Waterberg FET College,** Central Office, 36 Hooge Street Street, Mokopane, Private Bag x 2449, Mokopane 0600
119	GNT	Tel. 015 291 2641 Fax. 015 291 2648	No. 130a Marshall Street, Polokwane.0700	Great North Transport No. 130 Marshall Street, Polokwane.0700
120	MT	Tel. 015 2907715/7772	**Mvula Trust** 25 Rhodesdrift Street, Rhodesdrift Office Park, Bendor Ext 30, Polokwane	**Mvula Trust** 25 Rhodesdrift Street, Rhodesdrift Office Park, Bendor Ext 30, Polokwane
121	CCTVET	Tel.015 230 1800 Fax. 015 291 2767	Capricorn College for TVET 16 Market Street, Polokwane	Private Bag Bag X9674 Polokwane0700
122	IDT	Tel: 015 295 0000 Fax: 015 295 6559	**Independent Development Trust** 22 Hans van Rensburg Street, Polokwane, 0700	**Independent Development Trust** P.O.Box 55386 Polokwane 0700

123	DBSA	scmqueries@dbsa.org	**Development Bank of Southern Africa** Welcome Centre 1258 Lever Road Midrand	**Development Bank of Southern Africa** Welcome Centre 1258 Lever Road Midrand

ANNEXURE 3: ADDRESS LIST AND CONTACT DETAILS: PROVINCIAL TREASURY TENDER ADVICE CENTRES

(Tender bulletins and bid documents are obtainable from the following Centers):

PROVINCIAL TREASURY SUPPLY CHAIN MANAGEMENT ADVICE CENTRES	
HEAD OFFICE Provincial Supply Chain Management Office 56 – 58 Paul Kruger Street POLOKWANE Private Bag x9494 **POLOKWANE,** 0700 **Tel No. (015) 291 8400** Contact: **Ms. M.B Rakubu @ Tel: 015 291 8717/6**	**Capricorn SCM Advice Centre** Limpopo Provincial Treasury 56-58 Paul Kruger Street Private Bag x9494 **POLOKWANE,** 0700 **Tel No. (015) 291 8400** Contact Person**: Ms. M.M. Masindi**
Vhembe SCM Advice Centre Limpopo Provincial Treasury Government Building Complex BLOCK E GROUND FLOOR **THOHOYANDOU, VENDA** Tel: (015) 962 1752 Fax: (015) 962 1282 Contact Person**: Ms. A Manena**	**Mopani SCM Advice Centre** Limpopo Provincial Treasury Private Bag X 1973 **GIYANI,** 0826 Tel: (015) 812 0149 Fax: 086 219 7905 Contact Person: **Mr. G Muravha**
Waterberg SCM Advice Centre Limpopo Provincial Treasury 98 Nelson Mandela Street Decimale Building **MODIMOLLE** Tel: (014) 717 5837 Fax: (014) 717 5670 Contact Person: **Mr. AT Tsatsi**	**Sekhukhune SCM Advice Centre** Limpopo Provincial Treasury Lefa Centre, Schoonoord Road **JANE FURSE** Tel: (013) 265 1344 Fax: (013) 265 1354 Contact Person**: Mr. M. S. Sehale**

ANNEXURE 4: ADDRESS LIST AND CONTACT DETAILS: SATELLITE OFFICES
(Tender bulletins are obtainable from the following centers)

CAPRICORN	VHEMBE	MOPANI	WATERBERG	SEKHUKHUNE
			Libsa Thabazimbi: No.08 Riet Bok Street Tel. No. (014) 772 2437	
			Libsa Lephalale No. 3A Venter Street Tel. No. (014) 763 2834	
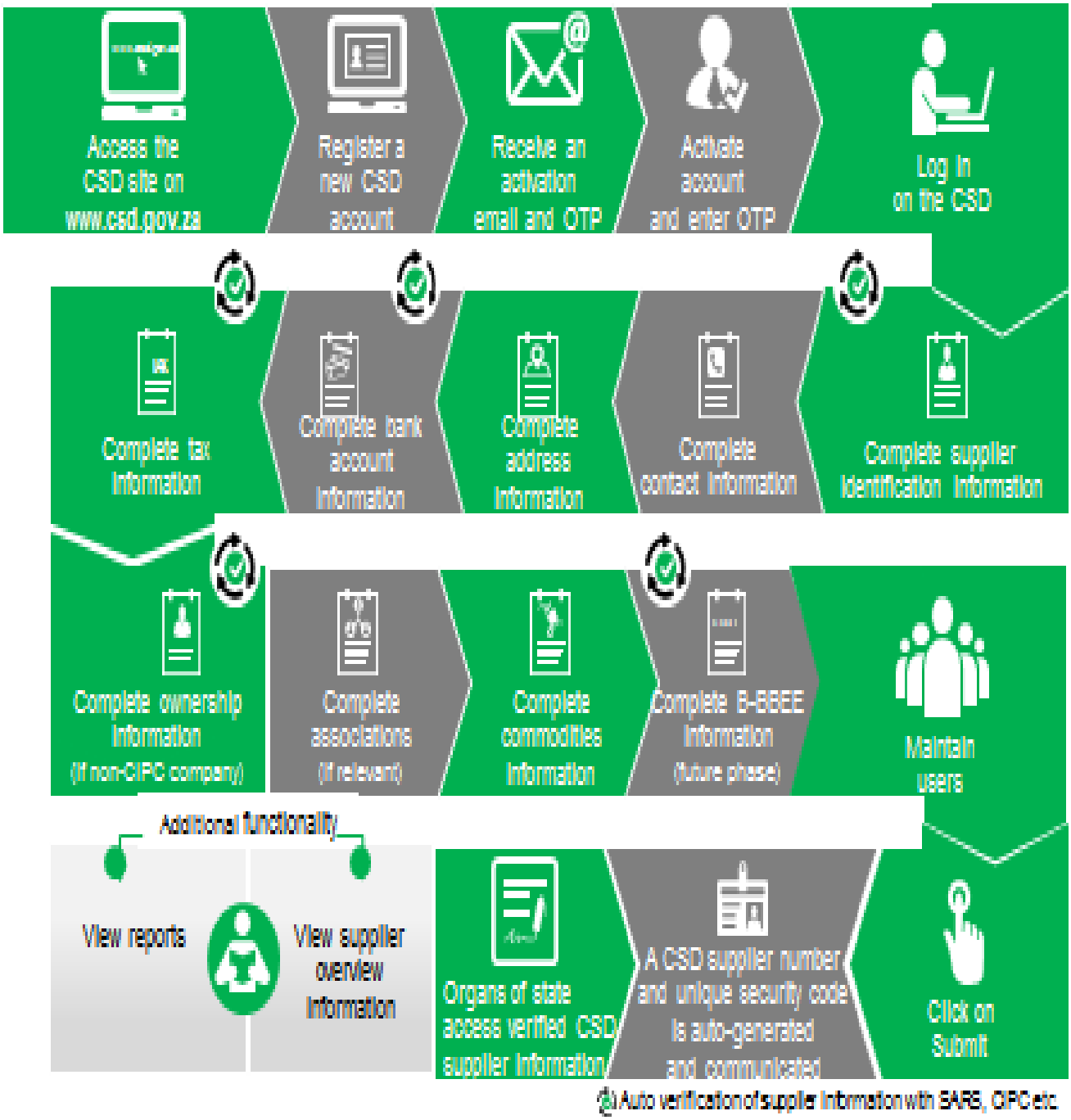
Supplier Self-Registration Process