TENDER BULLETIN

NO. 34 OF 2025/2026 FY **21 November 2025**
REF: 10/3/6/5

LIMPOPO

PROVINCIAL GOVERNMENT

REPUBLIC OF SOUTH AFRICA

This document is also available on the following website:
www.limtreasury.gov.za

The heartland of Southern Africa – Development is about people

Provincial Supply Chain Management Office

TABLE OF CONTENTS

Page No.

1. REPORTING FRAUDULENT AND CORRUPT ACTIVITIES 03

2. INSTRUCTIONS.....04

3. BID INVITATIONS .....05 - 08

4. AWARDED BIDS 09-10

5. CANCELLED BIDS 11

6. EXTENSIONS 12

7. SPECIAL NOTICES.....13-16

8. GENERAL NOTICE.....17

i. ANNEXURE 1: ADDRESS LIST AND CONTACT DETAILS: PROVINCIAL DEPARTMENTS.....17-18

ii. ANNEXURE 2: ADDRESS LIST AND CONTACT DETAILS: PUBLIC ENTITIES .....19 -20

iii. ANNEXURE 3: ADDRESS LIST AND CONTACT DETAILS: PROVINCIAL TREASURY SCM CLIENT.....21

9. SELF REGISTRATION PROCESS.....22

1. REPORTING FRAUDULENT AND CORRUPT ACTIVITIES

REPORT FRAUDULENT & AND CORRUPT ACTIVITIES IN THE GOVERNMENT PROCUREMENT SYSTEM

National Anti-Corruption @ 0800 701 701

Security and Investigating Services – Limpopo Provincial Treasury @ 015 298 7196

ALL COMPLAINTS/CONCERNS RELATED TO SCM NON-COMPLIANCE MUST BE REPORTED TO:

LIMPOPO PROVINCIAL TREASURY

PRIVATE BAG X 9486

POLOKWANE

0700

PROVINCIAL TREASURY, FINANCE HOUSE, 56 – 58 PAUL KRUGER STREET, POLOKWANE

2. INSTRUCTIONS

1. Bidders are advised to read the entire tender bulletin.
2. Tenders for procurement of supplies, services and disposals are categorized as follows:

SUPPLIES

- Accommodation, leasing of
- Audio visual equipment
- Building material
- Chemicals: Agricultural/Forestry/
- Laboratory/Water Care
- Clothing/Textiles
- Computer equipment
- Computer software
- Electrical equipment
- Electronic equipment
- Furniture
- General
- Medical
- Office equipment: Labour-saving devices
- Perishable provisions
- Stationary/printing
- Steel
- Timber
- Vehicle (all types)
- Workshop equipment

SERVICES

- Building
- Civil
- Electrical
- Functional (including cleaning-,
- and security services)
- General
- Maintenance of electrical, mechanical
- Equipment and plumbing
- Mechanical
- Professional
- Repair and maintenance of vehicles
- Transport

DISPOSALS

- Clothing and textiles
- Furniture
- General
- Scrap metal
- Vehicles

3. Bid documents are generally available in English only.
4. The address where a bid document is available from and where it must be submitted to may differ.
5. The addresses at which bid documents may be accessed and posted appear in Annexure 1 and 2.
6. The address list of various Supply Chain Management Advice Centers appears in Annexure 3.

3. BID INVITATIONS

BID NO.	DESCRIPTION OF SERVICE OR SUPPLIES	CONTACT DETAILS	DUE AT 11H00	BID DOCUMENTS OBTAINABLE FROM	POST OR DELIVER BIDS TO (See Annexure 1 & 2)
LDPWRI-B/20444	Appointment of a contractor for the maintenance of Seshego Government Garage Phase 2, in the Capricorn district through Open Tender for the Limpopo Department of Transport and Community Safety for a period of 10 months **CIDB GRADING: 6CE OR HIGHER** **Compulsory briefing session**: **Date:** 02 December 2025 **Time**: 11:00 **Venue**: 3962-3965 Ngoako Ramalepe Street, Zone 6, Seshego industrial. Seshego Government Garage **Department of Public Works**	**BIDDING PROCESS** Motsopye NJ @ **Tel:** (015) 284 7126 **Email:**motsopyenj@dpw.limpopo.gov.za **TECHNICAL ASPECTS** Ms TR Modipa Tel: (015) 284 7424 modipar@dpw.limpopo.gov.za	12/12/2025	**www.etenders.gov.za** or dpw.limpopo.gov.za	109
LDPWRI-B/20586	Appointment of a Sculptor for the production and installation of Sculptures of 13 chiefs and Center piece as part of the resistance Liberation and Heritage Route: University of Limpopo Fig Tree Monument on the behalf of DSAC **Department of Public Works**	**BIDDING PROCESS** Motsopye NJ @ **Tel:** (015) 284 7126 **Email:**motsopyenj@dpw.limpopo.gov.za **TECHNICAL ASPECTS** Mr Modjadji K Tel: (015) 284 7347 ModjadjiM@dpw.limpopo.gov.za	12/12/2025	**www.etenders.gov.za** or dpw.limpopo.gov.za	109

LDPWRI-R/20595	Supply, Delivery and Offloading of Grader Blades in Four (04) Districts for a period of 3 years (36 Months)- Term Contract **Department of Public Works**	**BIDDING PROCESS** Motsopye NJ @ **Tel:** (015) 284 7126 **Email:**motsopyenj@dpw.limpopo.gov.za **TECHNICAL ASPECTS** Maluleke L Tel: (015) 284 7294 MalulekeL@dpw.limpopo.gov.za	12/12/2025	**www.etenders.gov.za** or dpw.limpopo.gov.za	109
DSDP 40/25	Re-advert: Appointment of a Service Provider to conduct Nail Therapist and Make-up Consultant Skills Course to Youth in the Limpopo Province **Non-Compulsory briefing session**: **Date:** 04 December 2025 **Time**: 10H00 Venue: 21 Biccard Street Buffel, Boardroom **Department of Social Development**	**BIDDING PROCESS:** Seopa PA (015) 230 4440/ 079 699 2308 SeopaPA@dsd.limpopo.gov.za **TECHNICAL ASPECTS:** Ms. KA Phukubye Tel: (015) 230 4317/ 082 089 6171 PhukubjeKA@dsd.limpopo.gov.za	12/12/2025	**www.etenders.gov.za** or www.dsd.limpopo.gov.za	100
DSDP 56/25	Appointment of a Service Provider for the provision of Catering Services at Polokwane Welfare Complex for a period of 36 months **Department of Social Development**	**BIDDING PROCESS:** Seopa PA 015 230 4440/ 079 699 2308 SeopaPA@dsd.limpopo.gov.za **TECHNICAL ASPECTS:** Ms. Segooa NS 013 214 5033/ 060 983 8000 SegooaNS@dsd.limpopo.gov.za	12/12/2025	**www.etenders.gov.za** or www.dsd.limpopo.gov.za	100

DSDP 57/25	Appointment of a Service Provider for the provision of Catering Services at Tubatse Child and Youth Care Centre for a period of 36 months **Department of Social Development**	**BIDDING PROCESS:** Seopa PA (015) 230 4440/ 079 699 2308 **Email:**SeopaPA@dsd.limpopo.gov.za **TECHNICAL ASPECTS:** Ms. Segooa NS (013) 214 5033/ 060 983 8000 SegooaNS@dsd.limpopo.gov.za	12/12/2025	**www.etenders.gov.za** or www.dsd.limpopo.gov.za	100
DSAC2025/26-B12	The appointment of a service provider to provide a service through Web-based solution and Access to conduct Personnel background verifications/ screening to the Department of Sport, Arts and Culture for a period of three years (03) **Compulsory briefing session**: **Date:** 01 December 2025 **Time**: 10H00 **Venue**: 21 Biccard Street, Olympic Towers Building, Department of Sport, Arts and Culture **Department of Sport, Arts & Culture**	**BIDDING PROCESS:** Mabasa L @ (015) 284 4093 or Modiba V @ (015) 284 4108 **TECHNICAL ASPECTS:** Mphahlele A @ (015) 284 4015	12/12/2025	**www.etenders.gov.za** or www.sac.limpopo.gov.za	107
ACDP 25/05	Panel of Service providers for the supply, delivery, offloading and packing of Fencing and Animal handling facility material in the Limpopo Province for a period of three (3) years for Limpopo Department of Agriculture and Rural Development. **Compulsory briefing session**: **Date:** 10 December 2025 **Time**: 10H00 **Venue**: Department of Agriculture and Rural Development, (69 Biccard street, Polokwane) **Department of Agriculture & Rural Development**	**BIDDING PROCESS:** Ms. Hadebe ZB @ 015 264 3259 or by email at hadebezb@agric.limpopo.gov.za **TECHNICAL ASPECTS:** Mr. Manthata M.L @ 015 264 3560 or by email at manthataml@agric.limpopo.gov.za	20/01/2026	www.ldard.gov.za **www.etenders.gov.za** or	110

PRDP 64/2024-25	Re-advert: Implementation Evaluation of Water Infrastructure Planning and Delivery (WIPD) in Limpopo Province for a period of thirty-two (32) weeks **Non-Compulsory briefing session**: **Date:** 03 December 2025 **Time**: 11H00 **Venue**: Old Cabinet Boardroom (40 Hans van Rensburg Street, Polokwane, Limpopo Province) **Office of the Premier**	**ENQUIRIES** tenders@premier.limpopo.gov.za	12/12/2025	**www.etenders.gov.za**	102

4. AWARDED BIDS

DEPARTMENT OF PUBLIC WORKS, ROADS & INFRASTRUCTURE

TENDER NO	NAME OF SERVICE PROVIDER	TERM & SERVICE DESCRIPTION	AMOUNT	POINTS SCORING	AWARD DATE
LDPWRI-BM/20546	SUSANI TEAYA PROJECTS CC	Appointment of framework contractors to attend to faulty call, Inspection, Services, Repair, Maintenance, Modify, Supply, Installation, test and Commission the Installed Lifts, Escalators, Passenger Conveyers and Accessible Lifts (C0.0hairlifts and Platforms for 36 Months	R2 128 834.00 As and when required	90	10/11/2025
LPDWRI-R/20488	Tshiamiso Trading 135	Three-year Household Term Contract Routine Road Maintenance	Rate Base	76	10/11/2025
LPDWRI-R/20488	Morwa Moleke Trading Pty Ltd	Three-year Household Term Contract Routine Road Maintenance	Rate Base	78	10/11/2025
LPDWRI-R/20488	Phefo Tumelokedi JV	Three-year Household Term Contract Routine Road Maintenance	Rate Base	70	10/11/2025
LDPWRI-EPWP/20525	MAMPANE INVESTMENT PTY LTD	Supply, Delivery and Offloading of Branded personal Protective Equipment (PPE) for 36 Months. Sekhukhune District	R127 664.27 Negotiated Rate Base	82	10/11/2025
LDPWRI-EPWP/20525	MOTHIKENI INVESTMENTS	Supply, Delivery and Offloading of Branded personal Protective Equipment (PPE) for 36 Months. Mopani District	R131 920.00 Negotiated Rate Base	94	10/11/2025
LDPWRI-EPWP/20525	MBAMBO KHANYISA BUSINESS ENTERPRISE PTY LTD	Supply, Delivery and Offloading of Branded personal Protective Equipment (PPE) for 36 Months. Vhembe District	R132 833.00 Negotiated Rate Base	78	10/11/2025
LDPWRI-EPWP/20525	MAPOLANKA MOHALE TRADING ENTERPRISE	Supply, Delivery and Offloading of Branded personal Protective	R125 011.00	88	11/11/2025

		Equipment (PPE) for 36 Months. Capricorn District			
LDPWRI-EPWP/20525	NESLIN TRADING PTY LTD	Supply, Delivery and Offloading of Branded personal Protective Equipment (PPE) for 36 Months. Waterberg District	R136 358.00 Negotiated Rate Base	88	10/11/2025
LDPWRI-B/20563	LEDILE TRADING CC	Renovation of Giyani Banquet Hall Block in the Mopani District through the Framework Contract Category A	R25 497 967.00	89.65	17/11/2025

5. CANCELLED BIDS

5.1 Department of Public Works, Roads & Infrastructure

Bulletin Number	Bid Number	Project Description	Date Advertised	Date Closed	Reason for Cancellation
No. 30 of 2025/2026	LDPWRI-B/20571	Appointment of a term contractor for the rendering of estate maintenance: Parliamentary Village, Legislature office area and Premier's Guest House categorized as (National Key Points for the province of Limpopo) in the Capricorn District for 3 years (36 months)	24 October 2025	17 November 2025	Same specification as LDPWRI-P/20524: procurement of term contract on grass cutting, debushing and tree filling at prestige portfolio (Parliamentary Village, Premier's Guest house and Legislature) Revil Estate and Departmental vacant stands.

5.2 Office of the Premier

Bulletin Number	Bid Number	Description	Date Advertised	Date Closed	Reason for Cancellation
No. 26 of 2025/2026 FY	PRDP 64/2024-25	Implementation Evaluation Of Water Infrastructure Planning and Delivery (WIPD) in Limpopo Province for a period of thirty-two (32) weeks	26/09/2025	21/10/2025	Material irregularities in the Terms of Reference

6. EXTENSIONS

DEPARTMENT OF SPORT, ARTS & CULTURE

EXTENSION OF VALIDITY PERIOD: REQUEST FOR PROPOSALS FOR THE APPOINTMENT OF SERVICE PROVIDERS TO PROVIDE SERVICES FOR ACCOMMODATION, FLIGHT, CAR RENTAL, SHUTTLE, AND SUPER LUXURY COACHES TO LIMPOPO DEPARTMENT OF SPORT, ARTS AND CULTURE FOR A PERIOD OF THREE YEARS: DSAC2025/26- B3

NAME OF THE BIDDER.....

You are kindly requested to confirm the validity of your bid on the table below and send back via email to modibav@sac.limpopo.gov.za or deliver to **Office no 2, first floor , Olympic Towers on or before 24 November 2025**

I agree that the validity period of this bid be extended and that my bid offer will be valid until 25 November 2025	**Tick the appropriate box**		**Signature**
	YES	**NO**	

EXTENSION OF VALIDITY PERIOD: THE APPOINTMENT OF A SERVICE PROVIDER TO PROVIDE SERVICE, REPAIR, MAITENANCE AND SUPPORT OF LIBRARY BOOK SECURITY SYSTEMS TO LIMPOPO DEPARTMENT OF SPORT, ARTS AND CULTURE FOR A PERIOD OF THREE YEARS: DSAC2025/26- B6

NAME OF THE BIDDER.....

You are kindly requested to confirm the validity of your bid on the table below and send back via email to modibav@sac.limpopo.gov.za or deliver to **Office no 2, first floor , Olympic Towers on or before 27 November 2025**

I agree that the validity period of this bid be extended and that my bid offer will be valid until 28 November 2025	**Tick the appropriate box**		**Signature**
	YES	**NO**	

7. SPECIAL NOTICE

VHEMBE TVET COLLEGE

REGISTRATION IN THE COLLEGE DATABASE (2026)
Closing Date: 30 JANUARY 2026 at 11:00
All the prospective service providers are invited to register in our College Database to render under listed services. Service providers are only allowed to register three services of their specialisation. Application for registration should be accompanied by the following documents.

- Company registration Certificate
- CSD (Proof of Central Suppliers Database Registration with national Treasury
- Company Profile
- Valid Original Tax Clearance Certificate
- Bank Statement or Cancelled Cheque
- Certified ID Copy
- BBB-EE Certificate
- Proof of residence of company or lease agreement of company
- CIDB (where applicable e.g. ME grading for Air Conditioning Services)

Companies that fail to register in the database will not be allowed to participate in all our quotations Bidding Processes. Queries to be directed to: MASHIGO T at 015 963 7060 during office hours.

To register, you will have to follow this link https://shorturl.at/JrgGP which is on the College website (www.vhembecollege.edu.za) and complete online registration form. Note that the link is case sensitive and you must capture all the required in formation .Then the completed registration form must be emailed to scm.database2026@vhembecollege.edu.za after capturing you company information ,for filling purposes. The format of the completed form and all required documents must be in PDF when you send.
Note that if you do not complete the data base form on the link consider that you are not registered on the database because there is no hand delivery or emailed database form which will be captured by Vhembe TVET College
NB: Company name must be written on the subject field of the email sent

LIMPOPO
PROVINCIAL GOVERNMENT
REPUBLIC OF SOUTH AFRICA

PROVINCIAL TREASURY

INVITATION

TO: ALL SUPPLIERS

Kindly note that Limpopo Provincial Treasury SCM Client Support Services will be conducting capacity building training on public tendering processes as well as the new method for requesting quotations (CSD RFQ functionality) through Central Supplier Database.

The training will be conducted in the district scheduled as follows:

District	Date	Venue	Target Group	Time
Waterberg	27/11/2025	Piennaarsriver Community Hall (Bela-Bela Local Municipality	All suppliers	09h00

Enquiries can be directed to SCM Client Support Services

Ms M. Rasilingwani	Capricorn	083 305 0119
Ms A. Mushavi	Vhembe	079 899 6303
Mr M.N. Molele	Mopani	083 780 4220
Ms R.B. Moloi	Waterberg	060 992 6210
Ms G.L.M Bafedile	Sekhukhune	071 682 7101

Ismini Towers, 46 Hans Van Rensburg Street. POLOKWANE, 0700, Private Bag X9486, POLOKWANE, 0700
Tel: (015) 298 7000, Fax: (015) 295 7010 Website: http/www.limpopo.gov.za

The heartland of southern Africa - development is about people!

LIMPOPO
PROVINCIAL GOVERNMENT
REPUBLIC OF SOUTH AFRICA

DEPARTMENT OF
TRANSPORT AND COMMUNITY SAFETY

TENDER SCAM ALERT!

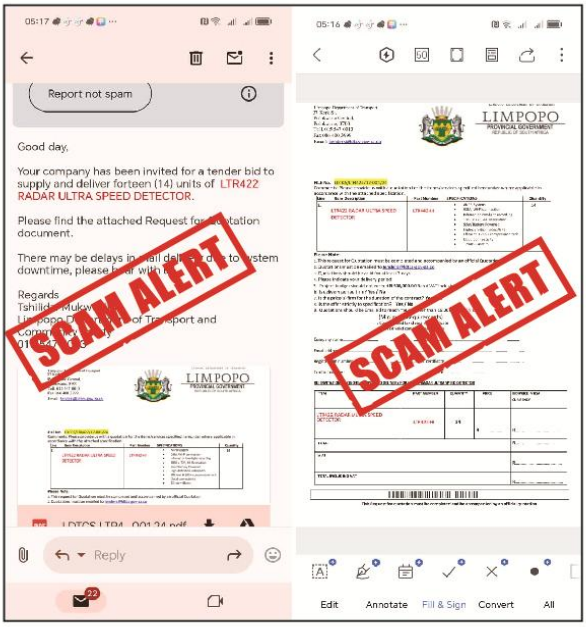

BEWARE OF A FRAUDULENT REQUEST FOR QUOTATION OR BID NOTIFICATION CIRCULATING ON SOCIAL MEDIA AND EMAILS, CLAIMING TO BE FROM THE LIMPOPO PROVINCIAL GOVERNMENT!

A fraudulent request for quotation or bid notification seeks suppliers for 14 units of ITR422 RADAR ULTRA SPEED DETECTOR. **Please note that this bid notification is FAKE.**

The Limpopo Department of Transport and Community Safety did not issue this document. Legitimate bids are advertised on e-tender, Limpopo Tender Bulletin and the official website: www.ldtcs.gov.za

Engage with verified government officials and websites.

Report any suspicious activity through

WhatsApp: 072 621 9711 or 082 804 4740
Email: fraud@dtcs.limpopo.gov.za

http//www.ldot.gov.za @TransportLimCom DepartmentofTransport&CommunitySafety

The heartland of southern Africa - development is about people

LIMPOPO
PROVINCIAL GOVERNMENT
REPUBLIC OF SOUTH AFRICA

PROVINCIAL TREASURY

Dear valued Supplier

We are pleased to inform you that Limpopo Provincial Government departments will begin using the Central Supplier Database (CSD) to manage the distribution of Request for Quotations (RFG) for their procurement below R1 000 000 effective from 1st April 2025 for all their Head Offices procurement and for the Department of Public Works and Department of Transport District Offices. The current manual system will be phased out over time; it will run concurrently with the CSD RFQ Functionality System, especially for district offices that have procurement delegations other than those mentioned above.

With this enhancement, RFQ invitations will be sent directly through the CSD RFQ Functionality System. We ask that you submit all quotations and required documentation in PDF format via the CSD RFQ Functionality System.

For guidance on submitting quotations, please refer to the training material in the Supplier's Area under " Informational videos" on the CPO website, as well as the attached brochure. Provincial Treasury is currently holding Supplier Awareness sessions from 14-25/03/2025 across the five districts (Check the Provincial Tender Bulletin for details for your district) and will continue with the Virtual Sessions in the month of April 2025, program will be published in the Provincial Tender Bulletin as well as in the E- Tender Portal.

To maximise your access to RFQ opportunities, please ensure that your CSD profile reflects:

a) all goods and services your organisation can provide to the Limpopo Provincial Administration
b) Up-to-date contact details
c) A current proof of address
d) If Persons with Disability owns the business, there is a new requirement on CSD to upload your medical certificate.
e) If the business is owned by a Military Veteran, there is a new requirement on CSD to put your Force Number and upload the letter as a means of verification.
f) Beneficial Ownership verification with CIPC.

Thank you for your attention and your valued partnership with Limpopo Provincial Administration.

Regards

Ms. THINDISA MD
DEPUTY DIRECTOR GENERAL : ALSCM

14/03/2025
DATE

Isimini Towers, 46 Hans Van Rensburg Street, POLOKWANE, 0700, Private Bag X9486, POLOKWANE, 0700
Tel: (015) 298 7000, Fax: (015) 295 7010 Website: http://www.limpopo.gov.za

The heartland of southern Africa - development is about people!

8. GENERAL NOTICE

ANNEXURE 1: ADDRESS LIST AND CONTACT DETAILS: LIMPOPO PROVINCIAL DEPARTMENTS

UNIQUE REF. NO.	BID DOCUMENT REFERENCE	CONTACT DETAILS	DOCUMENTS ACCESSED AT:	DOCUMENTS DEPOSITED AT
100	DSDP	Tel: 015 293 6000 Fax: 015 293 6211 Website: www.limpopo.gov.za	E-tender portal and departmental /entity's website	Deposited in the box located at the Department of Social Development, 21 Biccard Street Polokwane, 0700
101	LPT	Tel: 015 298 7000 Fax: 015 295 7010 Website: www.limpopo.gov.za	E-tender portal and departmental /entity's website	Deposited in the bid box located outside a guard house at Ismini Towers, 46 Hans Van Rensburg Street, Polokwane, 0700
101A	TC/LP	Tel: 015 291 8400 Fax: 015 295 3310 Website: www.limpopo.gov.za	E-tender portal and departmental /entity's website	Deposited in the bid box located at the main entrance, Finance House Building, 56-58 Paul Kruger Street, Polokwane, 0700
102	PRDP	Tel: 015 287 6000 Fax: 015 295 3840 Website: www.limpopo.gov.za	E-tender portal and departmental /entity's website	Deposited in the bid box located at Mowaneng Building, 40 Hans van Rensburg Street, Polokwane, 0700
103	HEDP	Tel: 015 293 6000 Fax: 015 293 6211 Website: www.limpopo.gov.za	E-tender portal and departmental /entity's website	Deposited in the box located at Department of Health, 18 College Street, Polokwane, 0700
104	LPEDT	Tel: 015 290 7600/1 Fax: 015 297 4494 Website: www.limpopo.gov.za	E-tender portal and departmental /entity's website	Deposited in the bid box located at the main entrance of the corner 113 Biccard Street and Excelsior Street, Polokwane, 0700
105	PUDP	Tel: 015 295 1000 Fax: 015 295 1163 Website: www.limpopo.gov.za	E-tender portal and departmental /entity's website	Deposited in the bid box located at 1st Floor, Paul Kruger Wing, 40 Paul Kruger Street, Polokwane, 0700
106	COGHSTA	Tel: 015 294 2000 Fax: 015 295 4190 Website: www.limpopo.gov.za	E-tender portal and departmental /entity's website	Deposited in the bid box located at Hensa Towers, Cnr of Rabe and Landdros Mare Streets, Polokwane, 0700
107	DSAC	Tel: 015 284 4000 Fax: 015 284 4514 Website: www.limpopo.gov.za	E-tender portal and departmental /entity's website	Deposited in the bid box located at the main entrance of Olympic Towers, Corner 21 Rabe and Biccard Street, Polokwane, 0700

108	LEDET	Tel: 015 293 8300 Fax: 015 293 8319 Website: www.limpopo.gov.za	E-tender portal and departmental /entity's website	Deposited in the bid box located at the main entrance of Evridiki Towers, 19 Biccard Street, Polokwane, 0700
109	LDPW & WODP	Tel: 015 284 7000 Fax: 015 284 7031 Website: www.limpopo.gov.za	E-tender portal and departmental /entity's website	Deposited in the bid box located at Corner Blaawberg and River Street Ladanna Polokwane 0699 Private Bag X9490 Polokwane, 0700
110	ACDP	Tel: 015 294 3000/30/60/90/20 Fax: 015 294 4506 Website: www.limpopo.gov.za	E-tender portal and departmental /entity's website	Deposited in the bid box located at the main entrance of AgriVillage, 69 Biccard Street, Polokwane, 0700

ANNEXURE 2: ADDRESS LIST AND CONTACT DETAILS: LIMPOPO PUBLIC ENTITIES

UNIQUE	BID DOCUMENT REFERENCE	CONTACT DETAILS	DOCUMENTS ACCESSED AT:	DOCUMENTS DEPOSITED AT

REF. NO.				
111	RFB: LIMP	Tel: 015 293 3621 Fax: 015 293 3660 Website: www.golimpopo.com	E-tender portal and departmental /entity's website	The bid box is located at the Main Entrance of the Moolman Building, 27 Market Street, Polokwane, 0700
112	LTA	Tel: 015 293 3600 Fax: 015 293 3655 Website: www.golimpopo.com	E-tender portal and departmental /entity's website	The bid box is located in the offices ERF 92/688, Portion 2 Southern Gateway, Ext 4, N1 Main Road, Polokwane 0699
113	LGB	Tel: 015 295 5581 Fax: 015 295 3566 Website: www.lgb.org	E-tender portal and departmental /entity's website	The bid box is located at the main entrance, 8 Hans van Rensburg Street, Polokwane, 0699
114	LEDA	Tel: 015 633 4700 Fax: 015 633 4854 Website: www.leda.co.za	E-tender portal and departmental /entity's website	The bid box is located at the main entrance, Enterprise Development Finance, Main Road Lebowakgomo
115	RAL	Tel: 015 284 4600 Fax: 015 284 4701 Website: www.ral.co.za	E-tender portal and departmental /entity's website	The bid box located in the entrance foyer (ground floor) of RAL Towers, at 26 Rabe Street, Polokwane, 0700
116	GAAL	Tel: 015 288 0122 Fax: 015 288 0346 Website: www.gaal.co.za	E-tender portal and departmental /entity's website	The bid box is located in the main entrance, the ground floor of the administration building, Polokwane International Airport, Army Base
117	VIVET	Tel: 015 963 3156 Fax: 015 963 3154 Website: www.vhembecollege.edu.za	E-tender portal and departmental /entity's website	**Vhembe TVET College,** Central Office, Site No 203 SIBASA 0970
118	WTVET	Tel: 015 491 8581/8602 Fax: 015 491 8579 Website: www.procurement @waterbergcollege .co.za	E-tender portal and departmental /entity's website	**Waterberg FET College,** Central Office, 36 Hooge Street, Mokopane, Private Bag x 2449, Mokopane 0600
119	GNT	Tel. 015 291 2641 Fax. 015 291 2648	E-tender portal and departmental /entity's website	Great North Transport No. 130 Marshall Street, Polokwane.0700
120	MT	Tel. 015 2907715/7772	E-tender portal and departmental /entity's website	**Mvula Trust** 25 Rhodesdrift Street, Rhodesdrift Office Park, Bendor Ext 30, Polokwane
121	CCTVET	Tel.015 230 1800 Fax. 015 291 2767	E-tender portal and departmental /entity's website	Private Bag X9674 Polokwane 0700
122	IDT	Tel: 015 295 0000 Fax: 015 295 6559	E-tender portal and departmental /entity's website	**Independent Development Trust** ABSA building IDT 1st Floor 76E Schoeman street Polokwane 0700

123	DBSA	scmqueries@dbsa.org	E-tender portal and departmental /entity's website	**Development Bank of Southern Africa** Welcome Centre 1258 Lever Road Midrand
124	MMSEZ	www.mmsez.co.za	E-tender portal and departmental /entity's website	**Makhado Musina Special Economic Zone** 93 Biccard Street, Polokwane, 0699

ANNEXURE 3: ADDRESS LIST AND CONTACT DETAILS: PROVINCIAL TREASURY SCM CLIENT SUPPORT CENTRES
(CSD registration, and assistance with SBD forms completion):

PROVINCIAL TREASURY SUPPLY CHAIN MANAGEMENT CLIENT SUPPORT CENTRES	
HEAD OFFICE SCM CLIENT SUPPORT 56 – 58 Paul Kruger Street POLOKWANE Private Bag x9494 **POLOKWANE,** 0700 **Tel No. (015) 291 8400** Contact: **Ms. L. D. Msimeki @ Tel: 015 291 8755**	**Capricorn SCM Client Support Centre** Limpopo Provincial Treasury 56-58 Paul Kruger Street Private Bag x9494 **POLOKWANE,** 0700 **Tel No. (015) 291 8400** Contact Person **: Ms. Rasilingwani M**
Vhembe SCM Client Support Centre Limpopo Provincial Treasury Government Building Complex BLOCK E GROUND FLOOR **THOHOYANDOU, VENDA** Tel: (015) 962 1752 Fax : (015) 962 1282 Contact Person **: Ms A. Mushavi**	**Mopani SCM Client Support Centre** Limpopo Provincial Treasury Private Bag X 1973 **GIYANI,** 0826 Tel : (015) 812 0149 Fax : 086 219 7905 Contact Person : **Mr. M.N. Molele**
Waterberg SCM Client Support Centre Limpopo Provincial Treasury 84 Limpopo Street NTK Building **MODIMOLLE. 0510** Mobile: 060 992 6210 (Temporarily) Contact Person : **Ms. R Moloi**	**Sekhukhune SCM Client Support Centre** Limpopo Provincial Treasury Lefa Centre, Schoonoord Road **JANE FURSE** Tel: (013) 265 1344 Fax: (013) 265 1354 Contact Person**: Ms Bafedile G.L.M**
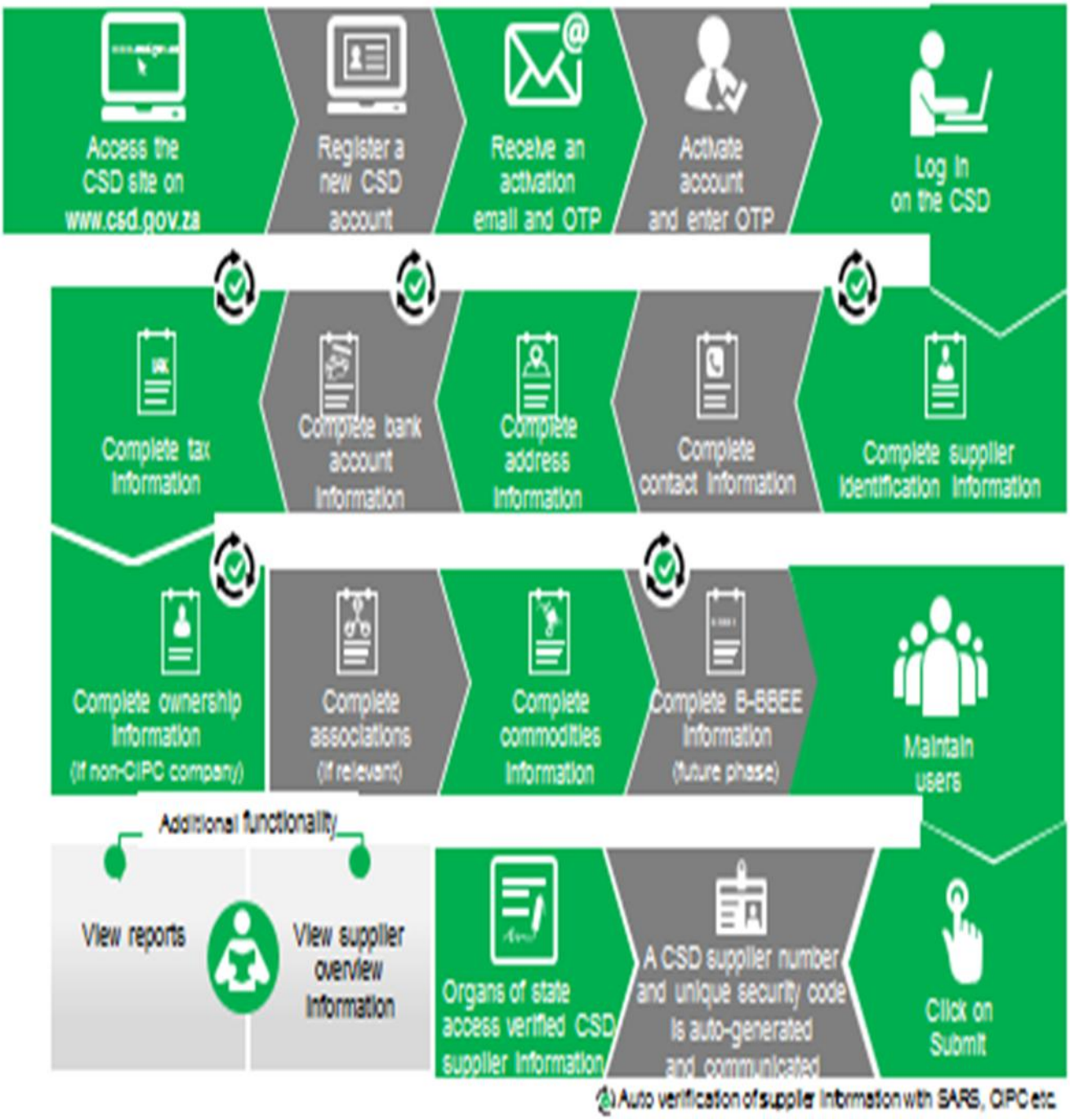
Supplier Self-Registration Process